Susan Berube, nine, 2 Hathorne Cir., laceration of the left leg.

t Law-
Sunday
ashing-
e upper
all St.,

AIR-CONDITIONED
ACADEMY
BARBER SHOP
4 BARBERS — GOOD SERVICE
96 Main St., Andover
FREE PARKING

GE DOORS?
ELL THE BEST IN
OOD
UMINUM
EL
ERGLASS
OW US...
KNOW DOORS!
astern
age Door
awrence Plate Glass Co.
MU 3-3158
Serving New England

99c each
e positively ends August 31st.
Laundry, too!
t. 7 A.M. to 7 P.M.

NECESSARY OR EXPEDIENT? — The question raised this week by many conservation minded residents in referring to the "rape" of the senior high school site on Shawsheen Road. Town Manager Richard Bowen has responded that wholesale clearing was necessary because the contours of the land must be rearranged to permit the laying out of ball diamonds and other playing fields. Could creative planning by the architect have permitted the preservation of at least enough trees to surround the building itself? The TOWNSMAN will explore this and other tree questions in coming issues. (Graber)

The ANDOVER TOWNSMAN

Andover's Own Newspaper Since 1887

VOLUME 78 NUMBER 47 — ANDOVER, MASSACHUSETTS, AUGUST 19, 1965 — PRICE 10 CENTS

Board Bucks Erickson On School Needs Study

Ward Position Made Official

William Powers, chairman of the Massachusetts Executive Committee for Educational Television, made official this week the appointment of Lauriston Ward Jr. as executive director and program coordinator of "The 21 Inch Classroom." The appointment, Powers said, has received the approval of Dr. Owen B. Kiernan, commissioner of education for the state of Massachusetts.

Ward resigned late last month as curriculum coordinator and director of instruction for the Andover school system, announcing his acceptance of the TV position. Ward held the Andover job four years, during the same period serving as a member of the Massachusetts Advisory Committee on Foreign Languages and the Programming Advisory Com-

(Continued on Page Five)

The School Committee reassembled Tuesday after a summer recess, immediately locking horns over the superintendent's request for updating of an architect's report on future school needs, the proper approach to solving the administrative offices problem and other lesser items.

Skirted was discussion of what to do about the staff vacancy created by the resignation of Curriculum Coordinator Lauriston Ward Jr. from a post that has created controversy since its inception. This subject is, however, number one on a list of some 20 items which Supt. Edward I. Erickson has been asked to schedule for the committee's fall meetings.

The policy board killed in a three-two vote a motion which would have authorized the superintendent to order an updating of a 1958 study on long-range school needs. The majority argued that with the possible exception of school population statistics (already being updated), nothing in the school picture has charged enough to warrant the reworking of the architect's projections.

(Continued on Page 15)

News Capsules

- Salem, N. H. school officials have voted to hold double sessions for more than 500 seventh and eighth graders effective with the beginning of the September term. Unable to find sufficient outside classroom space to accommodate this many students, the board will schedule double sessions until the town's new high school is opened.
- Northeast Airlines will buy $100 million worth of new planes, a first step in plans to modernize the line and expand scheduling. No mention has been made as yet of any increased service into the Lawrence airport.
- Of interest locally is the death of Dr. William R. MacAusland, 83, Boston orthopedic surgeon, at one time consultant on numerous cases at Lawrence General Hospital. He had retired from practice in 1961.
- Sandra Eldrich, one, 20 Dustin Rd. was treated at Lawrence General Hospital Friday for a laceration of the tongue.
- James L. Higgins, 167 Summer St., a civil engineer, has been named clerk of the works for the new senior high school at a salary of $200 a week. The Merrimack College graduate has been employed by the Central Construction Co., Lawrence where he was in

(Continued on Page Four)

Bowen Stalls Dam; Awaits Fed. Action

Manager Richard Bowen is virtually ready to schedule a bid call for the newly approved $1 million Fish Brook water supply project, but he is working with one eye on the Congressional calendar.

Both houses of Congress have approved slightly varying versions of bills which would help communities such as Andover with solutions to their water problems, the aid to come in the form of a 50 percent cost-splitting arrangement.

The necessary legislative compromise could come before Labor Day when the nation's law makers usually recess. This would give the town time to make its pre-winter construction schedule providing funds are made available immediately, Bowen said this week in a post town meeting interview.

Should Congress work too slowly, Bowen and Water Supt. Donald C. Bassett are ready with alternate plans for readying a temporary "basin" to catch at least a portion of Fish Brook's spring runoff, all of which they aim to trap with the dam voted at Monday's special Town Meeting.

Despite 90 degree temperatures, more than a quorum of voters turned out for town meeting to

(Continued on Page Three)

Board Announces Town Hall Views

Editor's Note: The Selectmen released Wednesday a statement for the most part identical to one prepared for presentation at the Special Town Meeting Monday. The original was withheld when the discussion on a site and its possible relationship to the request for authorization to purchase the Shorten garage property on Park St. became so involved. The statement discusses the board's present attitudes on the site question and announces its plans for reaching a conclusion.

The TOWNSMAN reprints it here in full:

In keeping with a pledge made at the June 21st Special Town Meeting, the Board of Selectmen presents for the information of the townspeople the following report on the all-important matter of a site for our new Town Hall.

The Selectmen's overriding concern and compelling objective in the weeks since the June 21st meeting in reviewing the many proffered sites has been to select the very best possible location for this rather important public building. Each Selectman has been guided by the hope that he possesses at least a small portion

(Continued on Page Two)

Painting Improvements
BILL LAWRIE
Exterior & Interior Painting
Paperhanging
50A Center St., Ballardvale
Call 475-0924

EASY LIVING
$33,000
Johnson Acres — An unusually attractive Colonial Ranch within walking distance of town. 3 bedrooms; Pine-paneled den; separate dining room; living room with fireplace; 600 sq. ft. basement family room. Completely fenced-in yard. 2/3 acre of land. Oversized garage. This won't last!
LEE DODD REALTY
ONE POST OFFICE AVENUE
ANDOVER 475-2625

PHILLIPS ACADEMY AREA
Lovely landscaped lot, Willow and Birch trees make a picturesque setting for this Colonial Ranch. 2-car garage; picture window in living room; screen porch adjacent; dining room; modern kitchen. 3 bedrooms, two twin size other may be used as den or study. Panelled recreation room plus full workshop area in basement. By appointment with any M.L.S. Broker.
JOHN HEWITT
Realtor
MULTIPLE LISTING SERVICE
475-0973 or 475-1834

CUSTOM-BUILT HOMES
AND NEW HOMES OPEN NOW IN ANDOVER FOR INSPECTION
IN FARRWOOD FOREST AND ACADEMY ACRES
• ONE ACRE WOODED LOTS — FREE ESTIMATES
PAUL L. WARREN
BUILDER
475-3505

HOUSE OF THE WEEK
Situated on a lovely wooded lot in a district of comparables, this excellent 4 bedroom Home is only 2 years old. First floor: Living room; full dining room; kitchen; den or family room. 2 car garage. Immediate occupancy.
PRICED IN THE 30's
BRADLEY REAL ESTATE
126 MAIN STREET
M.L.S. — 475-2529 — REALTOR

Playtex
SHOWER CAPS
soft, water-proof vinyl
49¢
Type for bouffant hair styles or to wear over curlers
79¢
DALTON PHARMACY
MAIN COR. PARK STREET
475-0107
SUMMER SUNDAY HOURS
9 A.M. TO 1 P.M.

The Pied Pipers of Andover
ANDOVER Plumbing & Heating
Formerly Buchan & McNally
"HAL" RUTTER, Prop.
211 No. Main St. 475-5121
Reg. No. 6510

FAY & DRISCOLL INC.
FILTERED & METERED SERVICE
RANGE OILS FUEL
OUR DEPENDABLE SERVICE
PROMPT DELIVERY
683-3131
OIL BURNERS
Sales & Service
CUSTOMER SATISFACTION GUARANTEED
576 Haverhill St., Lawrence

24 HOUR COMPLETE HEATING SERVICE
HEATING HOWE CORPORATION
GUY HOWE
475-0365

FOR THE CADILLAC OWNER
Superior, 7 room home of top quality construction located on high wooded knoll, ensuring complete privacy yet within walking distance of shopping and transportation. Custom features include steel beam construction, Roman brick fireplaces, cedar closet, 28 ft paneled family room, beautiful big kitchen. The garage will house TWO Cadillacs as well as a couple of scooters!
For Appointment Call:
Mrs. Dorcas Costello
475-4477
HUNNEMAN & CO., Inc.
REALTORS
56 MAIN STREET, ANDOVER, MASS.

SELECTMEN TAKE STAND

(Continued from Page One)

of the wisdom and courage shown by our forebears in selecting the site and constructing the present Town building which has served the Town for so long and so well. Let no one mistakenly consider this sensitive and thoughtful process of weighing alternatives as indecision. The task of the Board of Selectmen has been performed in as deliberate, calculated, and objective a manner as possible.

The dangers or risks in hasty acceptance of the most "popular" or "least expensive" sites have been recognized and have been evaluated. No reasonable possibility has been overlooked. Even the most obvious has been examined carefully. The Board has consulted freely with other Town agencies as well as with other citizens who have offered their help.

The Board has reached the perhaps obvious conclusion that no one site could possibly meet all of the criteria established collectively by all who have expressed a positive interest in the matter and that continued efforts to do so would be senseless and futile. It appears equally apparent that far too much is being expected of this building and that some sight has been lost of its major purpose - to provide sorely-needed space for the administration of essential Town services.

At the June meeting, the Board asked that it be given time to evaluate use of the so-called "Square and Compass" property as a Town Hall site. It has done so and has rejected this proposal as being both complicated and uneconomical. The Board has

(Continued Next Column)

appreciated, nevertheless, the opportunity to consider this sentimental favorite for a Town Hall. More intensive review of the "Killorin" property, the subject of an article in the June 21 meeting, was undertaken at the same time. It, too, has been rejected by the Board as being too costly. Other sites which have been considered and rejected as unsuitable on account of cost, distance from downtown Andover, legal complications, difficulty in assembling site, or other equally significant reasons include:

The Barnard or Lally Property, Junior High School, Whittier Park, Bartlet Street, Stowe/Jackson School, Sacred Heart School, Pasho/Whittier Streets, Barnard Street, No. Main near Library, Main Street across from Town Hall, Musgrove Bldg. and New Senior High School.

The Board is unanimous and strong in its judgment that the Town Hall belongs in downtown Andover. It is a vital and historical part of the center of our traditional community.

A majority of the Board - Selectmen Allen, Collins and Cronin - has concluded that the Town Hall should be constructed on either the Shaw property as presently constituted or in the Shorten-Fire Station-Town Hall block. Selectmen Stewart and Watters feel that only the Shaw property should be considered at this time. The individual members of the Board feel that singly or together each site possesses many desirable attributes in terms of location, cost, impact on the business community, overall and long-range community development, traffic and accessibility. Each site also appears to offer an exciting opportunity for development which can be described best by an architect.

The Board of Selectmen, therefore, has requested that the town manager retain as soon as possible the services of a qualified architect to design a suitable Town Hall and to give to the Selectmen the benefit of his expert knowledge and opinion on which site is better suited architecturally and esthetically for this building.

WINNERS OF TOP three awards receive congratulations at graduation ceremony for special five-week course in Computer Programming given at Northeastern University. Left to right, are: Mary Ann DeBolt, 79 Wildwood Road, Andover, third place; David C. Eklund, Lowell, second place; and Bernard A. Amero, Medford, first place; N.U. Graphics Science Prof. Wilfred P. Rule of Reading, chief instructor of the course; Mrs. Marie Bonello, state coordinator of Junior Engineering Technical Society, course sponsor; and Lt. Col. Alex G. Rodriguez, Air Force Cambridge Research Laboratory, graduation speaker.

Knights Seek New Members

The Andover Knights of Columbus, now in the third week of a membership drive, have issued a public reminder that prospective members may contact George Lannan, 47 High St. or Robert Mason, 50 Brookfield Rd.

Application cards will be available at Masses at St. Augustine's Church, and St. Joseph's Church Aug. 22. Following Masses on that date, the Knights are inviting the public to enjoy coffee and doughnuts at an open house at Briarcliff, the organization's Osgood St. home.

Beginning Sept. 1 the lounge at the lodge will be open every day. In addition, Club Steward James Sull is inviting the public to have free corn on the cob and clams at the lodge every Friday night after 8 p.m.

Rev. Fr. Sullivan, pastor of St. Robert Bellermine was recently appointed chaplain for the council and Joseph Tessinari was named financial secretary.

The ANDOVER TOWNSMAN
Established 1887
Irving E. Rogers
Publisher
Marcelle W. Farrington
Editor
Raymond B. DeRuisseau
Business & Advertising Manager
Published Every Thursday
26 Chestnut St., Andover, Mass.
01810
TEL. 475-1943
Second Class Postage
Paid at Andover, Mass.
Price 10¢ per Copy
$5.00 per Year
NATIONAL EDITORIAL ASSOCIATION 1965 AFFILIATE MEMBER
NEWA MEMBER New England Weekly Press Association

THE ANDOVER PLAYHOUSE
—Friday, Saturday & Sunday
August 20th-21st-22nd
JAMES STEWART
SHENANDOAH
Technicolor
Shown: Fri thru Sun eves at 9:20 (out at 11:05); Mats Sat & Sun at 3:35 (out at 5:20).

HAYLEY MILLS / JOHN MILLS / JAMES MacARTHUR
The Truth about Spring
TECHNICOLOR
Shown: Fri thru Sun eves at 7:35; Mats Sat & Sun at 1:50.

STEVE'S BARBER SHOP
17 MAIN ST., ANDOVER
4 MASTER BARBERS AT YOUR SERVICE
9:30 to 6 - CLOSED MONDAYS

Triple Threat
All of us face the possibility of loss — from destruction of property by fire or other hazards; from theft; and from the claims of persons who blame us for their injuries. Insurance against them all is now available in one policy that saves you money. Full information is yours for the asking — and no obligation.
SMART & FLAGG, INC.
The Insurance Office
FOR OVER 100 YEARS
Olde Andover Village — 91 Main St. — At The Arch — 475-6161

ANTIQUING MADE EASY

Easy as "paint, glaze, wipe" to turn a marred, scarred attic relic into a handsome antique, a decorator accent piece! Now — antiquing made easy with Martin Senour's Provincial Color Glaze!
You don't even remove varnish, paint or stain! Forget about scars and scratches! Just paint, glaze, wipe!
For that single antique painted piece or even an entire bedroom or dining suite, lend new style and character to your non-descript furniture with Provincial Color Glaze. It makes a happy blend with Early American, is perfect with Provincial.
12 BEAUTIFUL COLORS TO CHOOSE FROM
ORIGINAL EASY-TO-USE ANTIQUING KITS
Provincial
COLOR-GLAZE
NEW! PAINTED-ON WOOD FINISHES
FOR UNFINISHED OR OLD FURNITURE, WOOD TRIM AND PANELING!
Give UNFINISHED FURNITURE a custom finished appearance . . or add a mellow, antique finish over scarred, old furniture with NEW Provincial Color Glaze WOOD TONES, the easy way to traditional finishes. Just paint on Wood Tone undercoat and apply exclusive "glaze-over-glaze" finish for a stunning fashion look.

Spicewood; Driftwood; Mahogany Tone; Fruitwood; Pecan and Walnut Tone.
HILL'S
45 MAIN ST. 475-0102

LOANS FOR VACATIONS
FOR ANY REASONABLE PURPOSE
ANDOVER FINANCE COMPANY
Street Floor Musgrove Bldg.
ELM SQ. 475-1998

BENJAMIN MOORE
Paints & Varnishes
DEAN HARDWARE
89 So. Broadway, Lawrence
686-4031

ANNOUNCEMENT
Now Open
The Paper Place
"Wallpaper for Every Purse and Personality"
NO. READING'S ONLY WALLPAPER STUDIO
Featuring ALL LEADING DOMESTIC & IMPORTED WALLPAPERS
Expert Consultant Service For Your Decorating Needs
Supplied By Bob Crevo & Miss Ricki Lord
TEL. 664-3332
Hours 9:30-5:30 - Closed Mondays
Also Open Wed. & Fri. Nights Til 9:30
For Your Convenience
213A Main St (Rte. 28) No. Reading

PAUL UPSON R. Ph.
MAINTAIN NUMBERS OF PRESCRIPTIONS IN A HANDY, SAFE PLACE!
Your prescription is on file with us under the number which appears on the label. This is your prescription. Save that number for re-ordering.
EVERYTHING FOR YOUR BETTER HEALTH
SHAWSHEEN PHARMACY
SHAWSHEEN SQUARE
OPP WOODWORTH MOTORS
FREE DELIVERY ON PRESCRIPTIONS
CALL 475-2590

at graduation ceremony for special
stern University. Left to right, are:
; David C. Eklund, Lowell, second
phics Science Prof. Wilfred P. Rule
onello, state coordinator of Junior
Col. Alex G. Rodriguez, Air Force

Lannan, 47 High St. or Robert Mason, 50 Brookfield Rd.

Application cards will be available at Masses at St. Augustine's Church, and St. Joseph's Church Aug. 22. Following Masses on that date, the Knights are inviting the public to enjoy coffee and doughnuts at an open house at Briarcliff, the organization's Osgood St. home.

Beginning Sept. 1 the lounge at the lodge will be open every day. In addition, Club Steward James Sull is inviting the public to have free corn on the cob and clams at the lodge every Friday night after 8 p.m.

Rev. Fr. Sullivan, pastor of St. Robert Bellermine was recently appointed chaplain for the council and Joseph Tessinari was named financial secretary.

MEMBER New England Weekly Press Association

The ANDOVER TOWNSMAN
Established 1887
Irving E. Rogers
Publisher
Marcelle W. Farrington
Editor
Raymond B. DeRuisseau
Business & Advertising Manager
Published Every Thursday
26 Chestnut St., Andover, Mass.
01810
TEL. 475-1943
Second Class Postage
Paid at Andover, Mass.
Price 10¢ per Copy
$5.00 per Year
NATIONAL EDITORIAL ASSOCIATION 1965 AFFILIATE MEMBER

PAUL UPSON R. Ph.

MAINTAIN NUMBERS OF PRESCRIPTIONS IN A HANDY, SAFE PLACE!

Your prescription is on file with us under the number which appears on the label. This is your prescription. Save that number for re-ordering.

EVERYTHING FOR YOUR BETTER HEALTH

SHAWSHEEN PHARMACY
SHAWSHEEN SQUARE
OPP WOODWORTH MOTORS
FREE DELIVERY
ON PRESCRIPTIONS
CALL 475-2590

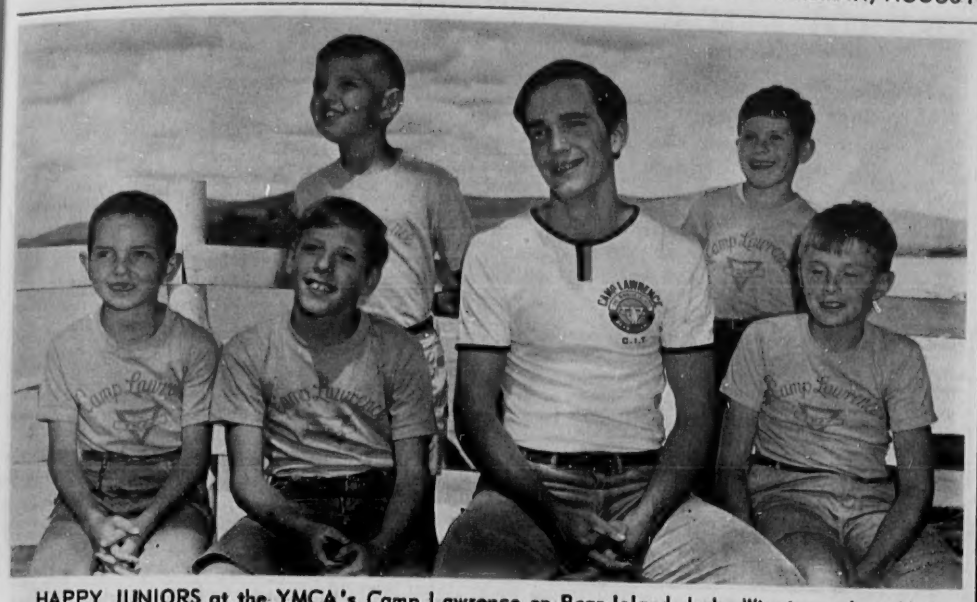

HAPPY JUNIORS at the YMCA's Camp Lawrence on Bear Island, Lake Winnipesaukee, N. H. are, left to right, Michael Connelly, Jeff Drake, Robert Campbell, counselor-in-training and Tod Pease. Standing, David Meinalt and Tommy Tinker. All are Andover boys.

Board Names 15 Teachers

The School Committee elected 15 teachers, a part-time nurse and a custodian at Tuesday's meeting. Two Andover women were among the teachers named.

Appointed were:

William H. Deacon Jr., West Newbury, High School Science, B.S. Degree from University of Mass.

Miss Patricia M. Foley, Lawrence, South, Grade 5, B. S. in Education from Lowell State.

Mrs. Elizabeth (Lantagne) Lukas, Lawrence, Sanborn, Grade 2, B. S. in Education from Lowell State.

Mrs. Celia Lechnyr, Northampton, West, Grade 2, B. S. E. from Wartburg College, Waverly, Iowa.

John V. Lodge, Gloucester, Junior High Math, B. A. from Nasson College.

Kenneth F. Sanford, Methuen, Junior High Math, Boston College, A.B. & M.A.T.

Mrs. Dorothy Spector, Andover, High School French & Latin, B.A. from Wellesley College.

Miss Sandra P. Staffier, Medford, Junior High English, B. S. from Boston College.

Miss Marcia P. Stubbs, Dover, Sanborn, Grade 3, B. A. from Franklin College of Indiana.

Mrs. Dorothy M. Coclowski, Andover, High School Spanish, 3 periods a day, B. A. from University of Mass.

Miss Paulette Marie MacMillan, Acton, Junior High English-French, B. S. in Education from Boston College.

Miss Katherine I. Cronin, Arlington Heights, Ill. (Hampton Beach), Stowe, Sixth Grade, B. S. from Calvin Coolidge and M. S. in Education from Calvin Coolidge.

Robert E. Ford, Arnold, Maryland, South School, Sixth Grade, A. B. from Gordon College.

Gennaro E. Giangregorio, Revere, Junior High Math, B. A. from Boston College.

Mrs. Claire R. Greene, Arlington, Junior High English, A. B. from Stonehill College.

Nurse: Edith Eastman, Abbot St.
Custodian: James Enright, 9 Tewksbury St.

TOWN MEETING GETS QUORUM

(Continued from Page One)

take positive action on all five articles introduced.

The drawing card was the water article, calling for construction of a $1 million dam, pumping station and transmission line to trap water from Fish Brook at its juncture with the Merrimack River and pump it into the town's major reservoir, Haggett's Pond.

An early move by David Thompson of Sunset Rock Rd. to reverse the order of the warrant, putting the water article first was sidetracked by officials in a conference with the resident. The Selectmen traditionally place the most controversial or vital article at the end of the warrant as bait to hold a quorum, particularly at such special town meetings.

Detailing the town's water problems, Manager Bowen told the meeting that the brook dam would add an estimated 350,000 gallons or five feet of water to Haggett's Pond annually.

Assuming federal participation in the project, Bowen said the dam construction will cost water uses about $10 more per year in increased rates, or something like 90 cents a month per user.

Quick and unanimous approval for the article brought the meeting to a close at 10:10 p.m. A total of 464 voters had signed in.

Tying the meeting up was argument over the article on purchase of the Shorten garage which got bogged down in a discussion of whether or not it was the Selectmen's intention to consider putting a town hall on the site.

The Taxpayers' Assn. attempted to amend the article to preclude this possibility. In the confused discussion that followed it became obvious that two selectmen (Robert Watters and William Stewart) want the new office building on the municipal parking lot and that three (Chairman Allen, Paul Cronin and Roger Collins) want to further consider both the Shorten property and the parking lot location.

Officials were agreed, however, on the value of acquiring the Shorten land for some sort of municipal development. The site will cost the town an estimated $40,000 though on tax books it is

(Continued on Page 14)

HAMMOND ORGANS
•
KRAKAUER PIANOS

KNUEPFER & DIMMOCK, Inc.
THE MUSIC HOUSE SINCE 1896
286 ESSEX ST. LAWRENCE
688-6061

Lane Funeral Home
John W. Lane, Jr. Eugene S. Lane
Robert E. Lane
68 Park Street, Andover
475-1516

NORTH SHORE MUSIC-THEATRE
Rt. 128 · Exit 19 · Beverly
LAST THREE WEEKS
see these hit shows
thru Sat.
110 IN THE SHADE
next week
Julia Meade Scott McKay
MARY, MARY
Aug 30 - Sept 4
SOUTH PACIFIC
Thurs. Aug 26 - 3:00
RUMPLESTILTSKIN
For an advance notice of our 1966 season send us your name address and zip now.
Dinner & Cocktails
TERRACE RESTAURANT

SCHOOL TIME
right time for
Jumping-Jacks®

Every fall we introduce Jumping Jacks to a lot of brand-new customers, and continue to serve old customers as well. Youngsters like the way Jumping Jacks feel — so soft, light and flexible. Their parents like the painstaking way we fit Jumping Jacks. Find out for yourself why people keep on coming back to our store. Come in and look us over. When you do, be sure to see our full line of Jumping Jacks.

WE GIVE S&H GREEN STAMPS
REINHOLD'S
13 MAIN ST. 475-0078

OLDEST AND LARGEST FURRIERS
276 Essex St., Lawrence
Weiner's
66th AUGUST
SALE of FURS

Finest by far . . . our newest
NATURAL MINK JACKETS
$495

Convenient Terms may be Arranged

The fine art of fashion in
NATURAL MINK STOLES
$295
For QUALITY, We Are NEVER Undersold!

PERSONALS

Mrs. Evelyn Hinman has returned to her home in Denver, Col. after spending a week with her friend Mrs. Roger Lewis of Laurel Ln.

Mr. and Mrs. Leon Wilde of Chandler Cir. and their children, David and Ellen, returned Saturday from a seven week vacation in Holland, Germany, Denmark, Sweden, Finland, Norway and England. Most of their time was spent in camping in various places.

Mr. and Mrs. Jacob H. Becker of Queens Long Island, N. Y. are enjoying a visit with their son and his family, Mr. and Mrs. Henry Becker of Lowell St.

Miss Lisa Cofer of Westfield, N. J. is spending the week with her friend, Nancy Hedrick of Lowell St.

YARN
Nationally Advertised Brands
– FOR HAND KNITTING
AT TREMENDOUS SAVINGS!
MOHAIR – ANGORA
KNITTING WORSTED
YARN PACKS – BOOKS –
NEEDLES
FREE INSTRUCTIONS
THE YARN BAR
LAWRENCE
FLOOR COVERING MART
239 BROADWAY, LAWRENCE
Near Bradford St. – 683-3791

FLOWERS
TELEGRAPHED
EVERYWHERE
Olde Village
Flower Shop
OLDE
ANDOVER VILLAGE
93 Main St. (REAR) Free Parking
475-4821

PHILLIPS PIONEERING in the use of computers as teaching aids – In September Phillips Academy will become one of five Massachusetts schools to enter a network of teletypewriter terminals connected to a PDP-1D computer. Here Phillips' Crayton Bedford, second from the left, observes with instructors from Lexington High School and Thayer Academy demonstration of another teaching tool at Digital Equipment Corp. headquarters in Maynard where a six-week course is being held to familiarize participating teachers in computer use.

Where You Get Your Green Stamps!
S&H GREEN STAMPS
VILLAGE ANNEX
TEXACO
SERVICE STATION
14 MAIN ST. Near Library ANDOVER
Always The Most Miles For Your Dollar

BROADLOOM
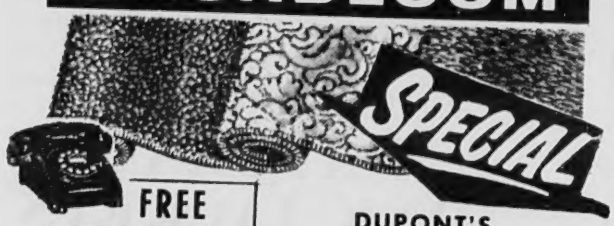

FREE
SHOP-AT-HOME
SERVICE
Call 683-8751, 682-1201, 898-2327 or 658-3322 for salesman to call at your home with carpet samples and free estimate. Installation, everything included, $2.00 sq. yd. extra.
DUPONT'S
Continuous Filament
"501" NYLON
$5.99 SQ. YD.
NO MONEY DOWN
Elliott's
EASY BUDGET
236 Essex St., Law. Tel. 682-1201
Rt. 28, Salem, N. H. Tel. 898-2327
Rt. 38, Wilmington Plaza Tel. 658-3322

Andover Bible Chapel
266 Lowell Street Andover
VACATION BIBLE SCHOOL
August 23rd thru August 27th
9:30 A.M. to 11:30 P.M.
Theme: "Christ Our Peace"
CHILDREN 4 YEARS OLD AND OVER
ARE INVITED TO ATTEND

NEWS CAPSULES

(Continued from Page One)

charge of quantity survey and other engineering duties.

● Municipal department heads have been told to have 1966 budget estimates in the manager's hands by Sept. 15. Manager Richard Bowen told his staff Friday that he expects to put the combined budget in the hands of the finance committee by Dec. 1.

● John Malone, 41, 54 Andover St., was treated at Bon Secours Hospital Aug. 13 for a left foot puncture wound. On the same day, Doris Hilton, 59, 22 Lucern Dr., was treated for a laceration of the right thumb.

● The Greater Lawrence Chamber of Commerce was attacked last week by a member of the Lawrence Airport Commission for having "done nothing" to restore commercial air service to this area. Joseph H. Giuffrida told the commission that the chamber is only interested in downtown Lawrence. Answering the charge, Chamber spokesman Wesley R. Lutey said his organization has received nothing but "vague . . verbal invitations" of the need for any aid.

● Police apprehended an escapee from Shirley Industrial School in Andover last weekend. The 16-year-old youth fled the school Aug. 12 after stabbing an employee with a screwdriver. Andover Patrolmen Richard Aumais and Arthur Manock assisted juvenile authorities with the arrest.

● The following area students have received first semester scholarships from Tufts University for the fall session beginning September, 1965.

James Vincent Romano, son of Mr. and Mrs. Lawrence Romano of 4 Sweeney ct., will be a Junior in the College of Liberal Arts. He is a Dean's List Student. Mitchell Allen Skinner, son of Mr. and Mrs. Malcolm E. Skinner of 67 Walnut ave., is a Dean's List student in the Class of 1968, College of Engineering.

● The Rev. Primo Piscitello of St. Francis Seminary, Andover, who had attended the Middlebury College Italian Summer School, and George C. Waterston, Jr., of 31 Gray st., North Andover, who had studied in Paris at the Middlebury Graduate School of French in France, were awarded the Master of Arts degree from Middlebury at commencement exercises Tuesday, Aug. 17.

● William A. McCarthy, 35 Chandler rd., a 1961 graduate of Andover High School, has been accepted for admission to Wentworth Institute in Boston for the 1965-'66 academic year.

● Congressman F. Bradford Morse this week introduced legislation that would free surplus materials from national stockpiles for donation to schools and hospitals. "Under present regulations surplus government equipment (fuel or furniture) is offered for donation to schools and hospitals before it is placed on sale," Morse said. "This legislation would provide the same treatment for stockpiled materials as is now provided for surplus equipment." Public and private agencies which could qualify as educational or health organizations would be eligible.

● Alvah H. Weaver of North Andover, a vice president of the Lowell Five Cents Savings Bank and a member of the bank's board of investment died Aug. 16 after a long illness. Prior to his retirement, he headed the firm of Frank L. Weaver & Sons, roofing contractors, Lowell.

● William Mailloux, 48, 52 Topping Rd., was treated at Lawrence General Hospital Aug. 15 for a laceration of the scalp.

● Among 10 teachers elected to posts in Lawrence Monday were Shawn Gurry, 26 Wildwood Rd. and Mrs. Josephine Lawson, 16 Carmel Rd.

● Burrows & Sanborn Inc., for 92 years a Lynn department store, has broken ground for a branch store to be constructed at Atlantic Plaza on Rt. 28 in North Reading. The firm was recently acquired by Theodor H. Kaufman.

● Manager Richard Bowen is on the planning committee for the First Conference on Data Processing for Local Governments which is to be held Oct. 21 at the New England Electric System data processing center, Westboro. The conference is a project of the bureau of public affairs, Boston College.

87,070 Boats In Bay State

More than 2,000 new boaters have registered their craft with the State Division of Motorboats in the past fiscal year ending June 30, bringing to 87,070 the new high for boats now registered in the Commonwealth, according to State Boating Director Wilton Vaugh.

In a report to the U. S. Coast Guard, at Washington, Vaugh said that outboards were more popular than inboards among the registered Bay State boaters on a better than 7-1 basis.

Right Place, Wrong Book Says Library

Sometimes you just have to look a gift horse in the mouth.

This is the attitude of the staff at Memorial Hall Library toward an unknown donor, the "someone" who has "returned" one volume of an Americana Encyclopedia.

The library is missing an Americana all right, but not the one it has in hand. Memorial Hall will gladly turn over the mystery volume to the person who can identify it by color, number of volume and the edition of publication date.

For its part, the library will settle for return of its Americana Volume 23. The staff needs it and within a matter of days, Andover students will be feeling the knowledge gap.

Mr. and Mrs. Frank Breitenfeld and their son Eric left Friday for New York City where they will visit the World's Fair before returning to their home in Chicago, Ill. They have been guests of Mr. and Mrs. Arthur Lewis of Lowell St.

Today in Massachusetts, industries are using fresh water at the rate of nearly 200 gallons a day for each person in the state.

MARV'S
Window Cleaning
Windows & Storm Windows
Washed
Paint Washed
Floors Washed & Waxed
FOR PROMPT SERVICE
CALL 682-6392

Next to your Ability
Comes Personal Appearance
COCO'S
BARBER SHOP
ANTHONY COCO, Prop.
6 Poor St. Shawsheen Square
SHAWSHEEN
PLENTY OF FREE PARKING
PHONE 475-0452

ALTERATIONS
On Women's Apparel
CONTACT
KATHERINE'S
475-0115

TV SERVICE
● ALL MAKES
RADIO & STEREO
FACTORY-TRAINED
SPECIALISTS ON COLOR
ZENITH – R.C.A. – MOTOROLA TV SALES
PHINNEY'S
TEMPLE ELECTRIC & RADIO SHOP, INC.
93 MAIN ST. – OLD ANDOVER VILLAGE – 475-1175

aching aids — In September Phillips to enter a network of teletypewriter s' Crayton Bedford, second from the l and Thayer Academy demonstration uarters in Maynard where a six-week n computer use.

Right Place, Wrong Book Says Library

Sometimes you just have to look a gift horse in the mouth.

This is the attitude of the staff at Memorial Hall Library toward an unknown donor, the "someone" who has "returned" one volume of an Americana Encyclopedia.

The library is missing an Americana all right, but not the one it has in hand. Memorial Hall will gladly turn over the mystery volume to the person who can identify it by color, number of volume and the edition of publication date.

For its part, the library will settle for return of its Americana Volume 23. The staff needs it and within a matter of days, Andover students will be feeling the knowledge gap.

Mr. and Mrs. Frank Breitenfeld and their son Eric left Friday for New York City where they will visit the World's Fair before returning to their home in Chicago, Ill. They have been guests of Mr. and Mrs. Arthur Lewis of Lowell St.

Today in Massachusetts, industries are using fresh water at the rate of nearly 200 gallons a day for each person in the state.

MARV'S
Window Cleaning
Windows & Storm Windows Washed
Paint Washed
Floors Washed & Waxed
FOR PROMPT SERVICE
CALL 682-6392

Next to your Ability
Comes Personal Appearance
COCO'S
BARBER SHOP
ANTHONY COCO, Prop.
6 Poor St. Shawsheen Square
SHAWSHEEN
PLENTY OF FREE PARKING
PHONE 475-0452

• ALL MAKES
RADIO & STEREO
ERVICE
FACTORY-TRAINED
PECIALISTS ON COLOR
MOTOROLA TV SALES
INEY'S
RADIO SHOP, INC.
OVER VILLAGE – 475-1175

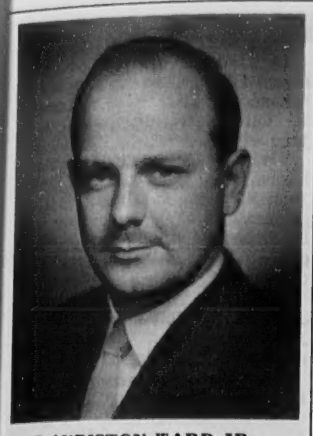

LAURISTON WARD JR.

WARD JOB DETAILED

(Continued from Page One)

mittee for "The 21 Inch Classroom." The educator's previous experiences include teaching English and history at Cohasset, Mass. and coordinating cooperative work in Liberal Arts at Northeastern University.

Ward is a graduate of Harvard University, School of Anthropology, has received a masters degree in Education from Northeastern University, and is presently a candidate for a doctorate degree in Education at Harvard.

"The 21 Inch Classroom" was organized in 1958 as a voluntary association by 40 school systems to utilize television to bring unusual educational resources to the classroom. Today it numbers over 190 participating public, private and parochial systems. The telecasts in science, language, literature, music, and social studies have over a half million classroom viewers. It is supported by funds received from the participating school systems. These funds are administered by the Massachusetts Executive Committee for Educational Television, a body of trustees appointed by the Board of Education of the Commonwealth of Massachusetts. Broadcasting is done through the facilities of WGBH, Channel 2, Boston.

Ward will be responsible for guiding this project as it moves towards providing the very best educational telecasts possible for all pupils in the Commonwealth.

Tipsy Crook Being Sought

Tipsy residents will be under suspicion this week as Andover police seek the bandit or bandits who broke into Lane's Grill at Elm Square Tuesday night.

Taken, along with a cash nest egg, was a gallon of a popular brand of whiskey.

Also missing: $26 in bills and $58 in change. Sgt. Inspector Robert Deyermond and Officer Richard Caldwell are investigating.

APPLY NOW FOR THE
FALL TERM

IBM
SYSTEMS AUTOMATION Training
High School Graduates — Prepare now for an unlimited future in IBM automation systems and data processing. One- and two-year courses — Tuition Budget Plans — Free lifetime job placement service.
Andover Institute of Business
90 Main St., Andover, 475-5151
NAME
ADDRESS
PHONE
LET
SEND FOR FREE FALL CATALOGUE

Systems Plan Recommended By Morse

Congressman F. Bradford Morse has called on President Johnson to mount an inter-agency attack on the long-range problem caused by the persistent Northeast drought.

In a letter to the White House, Morse suggested that the Atomic Energy Commission, the Bureau of Fisheries, the Fish and Wildlife Service and the Office of Saline Water in the Department of the Interior work on an integrated systems approach for the desalination of sea water.

Morse said, "systems engineering has contributed mightily to U.S. progress in the electronics and related industries, principally in Massachusetts. This approach can be applied to the problem of persistent drought."

The Congressman pointed out that "we have recognized the two-pronged nature of our research effort in this field; combining desalination and the production of power, but there is further room for the application of the systems approach."

Morse recommended a combined research effort that would encourage desalination, the production of power, and the use of the waste product for the development of fish and other aquatic life in a controlled area.

"All of the technology for such an effort is apparently available now," Morse said, "but it has not yet been combined into an integrated system."

"Clearly this is a long-range effort," Morse commented, "but the price we will pay for failing to explore every possible avenue to alleviate drought is far too high. The progress that has already been made in desalination justifies a continued and increased commitment to research and development."

Isolate your back yard rubbish burner from dead grass and dry leaves. Put it on bare ground. Don't overfill.

Elander
Swanton

THE BOLD AMERICANS
True colors, Clear patterns. Trim, slim. Elander & Swanton knows it, shows it in a wide group of sport shirts, including the new permanently pressed shirts. See them now.
PRICES FROM
$3.98 to $6.98
56 MAIN ST • 475-5735

Apple Workers Widely Sought

Commissioner Benjamin C. Adams of the New Hampshire Department of Employment Security announced today that an intensive program of recruiting workers for the harvesting of fruit and vegetables has been started. Effective immediately all local offices have been assigned special personnel for this purpose. Anyone interested in picking apples or harvesting vegetables during the months of September and October is urged to contact the nearest local office of Employment Security. There are presently 900 job openings to be filled by Sept. 7.

Foreign workers will not be available for use of farm operators this season due to the U. S. Secretary of Labor's ruling that no foreign bonded workers will be authorized to harvest apples in 1965.

Adams urges able-bodied individuals who are available for apple picking to contact the Lawrence Employment Security office. Workers during the 1964 harvest season averaged $1.85 per hour.

Subscribe to the TOWNSMAN

Look at your extension cords. Throw away all those with cracked or worn insulation.

RENT BLUE LUSTRE ELECTRIC CARPET SHAMPOOER $1 PER DAY
with purchase of famous BLUE LUSTRE
Millions now prefer to SAVE by renting new featherweight shampooer for better, faster, easier, more frequent rug cleaning.
BLUE LUSTRE
HILL HARDWARE
45 MAIN ST. 475-0102

THE MERRIMACK VALLEY'S *Exciting* FURNITURE STORE

Accent on Nostalgia
Floor pieces from our Heywood-Wakefield showings were used to create this nostalgic (and charming) corner of Americana. Start with the accent hanging mirror: it has many uses - an attention piece . . . use it over a small chest or a desk as shown. The Captain's Desk is fully functional as well as decorative: it has a storage compartment with lift-lid, double book shelves . . . is handsome as well as staunch. Mated with the desk, we show an Oxbow Side Chair. The classic ox-bow yoke adds to the grace of this solidly graceful chair. We complete the ensemble with Heywood-Wakefield's Fireside Lounger. You'll find the versatility of the lounger matched only by its good looks! Comes with full-length poly foam zippered mattress and two reversible wedge-shaped, zippered-back cushions. Comfortable and roomy as a bed . . . it's handsome as a lounger with its cannonball finials and graceful turned spindles.
Numerous, similar groupings can be yours with the versatility and harmonious charm of Heywood-Wakefield. Leone's prices it all well within your ideas of price!
FURNITURE FOR PROUD AMERICANS
Exclusive with
OPEN EVERY NIGHT TIL 9
SATURDAYS TIL 5:30
Leone's
FURNITURE • RUGS • APPLIANCES
225 BROADWAY, METHUEN, MASSACHUSETTS
TELS. MU 6-6197 & 6-6198
FREE PARKING AT OUR DOOR IN LEONE'S ILLUMINATED PARKING AREA

Mrs. Alfred Kayworth and her family left Tuesday for their home in Parrish, Fla., after spending the summer with Mr. and Mrs. Stephen Kennis of High Plain Rd.

LAWRENCE FLOOR COVERING MART
Linoleum
ALL FAMOUS BRANDS
Broadloom Mill End & Room Size Rugs At
DISCOUNT PRICES
239 BROADWAY, LAWRENCE
PHONE 683-3791

Anniversary Is Celebrated

Mr. and Mrs. William Ross, 2 Brechin Ter., were honored this week at a lawn party celebrating their 25th wedding anniversary in the home of Mr. and Mrs. Norman Ross, 7 Brechin Ter.

They were married Aug. 17, 1940.

A luncheon was served by the hostess and friends and relatives presented the couple with gifts.

NORTH READING
SACRIFICE SALE!
Must sell this newly decorated, 6-room Ranch. Garage; new, ceramic tile bath; large, fireplaced living room; formal dining room; screened back porch. Beautiful lot of land on scenic street. Excellent location for children.
$18,500
RIVERSIDE - PARK REALTY COMPANY
16 OTIS ST. MELROSE
PHONE (Melrose) 662-8348

FAIR ISLE KENNEL, Inc.
Northern Essex County's Newest Kennel Facility
•BOARDING •CLIPPING •GROOMING
SHOW CONDITIONING – For All Breeds Of Dogs
HORSES STABLED By Arrangement Only
RESERVATIONS MADE NOW FOR SUMMER BOARDING
WASHINGTON STREET . WEST BOXFORD
Just 15 Minutes From Andover - Out Route 133
375-5947 (Drake)

Elegance is a Pressed Suit.
PURITY CLEANSERS INC. WE CARE
TED LELAND'S Purity CLEANSERS INC.
AT NO EXTRA CHARGE-
ALL GARMENTS
MILDEWPROOFED–MOTHPROOFED & ODORPROOFED
PLANT & OFFICE, 31 ESSEX ST., ANDOVER
PURITY ANNEX, 40 PARK ST., ANDOVER
PICK UP & DELIVERY – DIAL 475-1951

Wherever you may wish to make your home

you owe it to yourself as a prudent planner and wise investor to consider a Deck House. Many times honored for excellence of design, and commended for use of quality materials and superior workmanship, Deck House introduces to you a fresh, exciting new experience in contemporary living—presenting houses that are thoughtfully planned, beautifully functional, soundly constructed and tastefully related to their sites. A Deck House, in one of a variety of plans to suit your particular requirements, may be built for you in any location, on land of your own choice, for a suprisingly modest square footage cost. Or, if you prefer, you may choose from a limited number of attractive sites, available through Deck House, in the pleasant New England communities of Sudbury, Lincoln or Carlisle, Massachusetts. We cordially invite you to visit one of our Model Homes at Hillwinds, off Goodman Hill Rd., in Sudbury, Massachusetts; or we will be pleased to send you descriptive material, illustrating its unique features and optional plans.

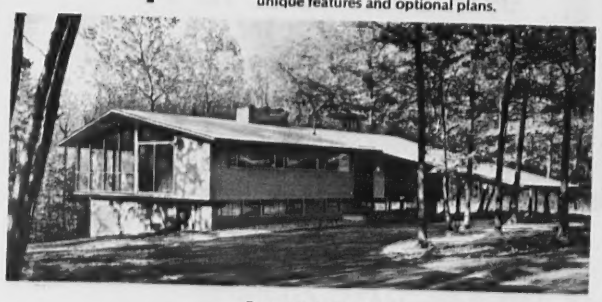

By appointment. Telephone (617) 235-1080 or send for completely informative, illustrated brochure to Deck House, Inc., Dept. A-44Box 306, Wayland, Massachusetts.
DECK HOUSE, INC

Obituaries . . . Lewis Hopper Crash Victim

Funeral services were held Wednesday in Caribou, Maine for Lewis A. Hopper, 88 Ballardvale Rd., who was one of three men killed in a Cape Cod plane crash Aug. 14.

Their four-seat Aeronica dropped, flaming, through a dense fog into a heavily wooded section of Mashpee. The ill fated flight originated in Tewksbury.

Also dead in the wreckage were George P. MacLaren Jr., 43, and Edward Carpenter, 24, both of Tewksbury.

Born in Millinocket, Maine, May 28, 1926, Mr. Hopper had been a resident of Andover for ten years and was active with the local Little League. He was employed as manager of the auto parts section of Gildart Chevrolet Co., Wilmington.

He is survived by his wife, Mrs. Pauline Hopper; two sons, Kevin and Wayne of Andover; four sisters, Constance, wife of Lloyd Duncan, Miss Catherine Hopper, and Mary-Etta, wife of Gary Richards, all of Caribou, Maine and Christine, wife of Thomas Kane of East Millinocket, Maine; his parents, Mr. and Mrs. Frank R. Hopper of Caribou; and several nieces and nephews.

The Hopper funeral was held at Morgan Funeral Home, Caribou with Rev. Mr. Dissinger, minister of the United Baptist Church, Caribou, officiating. Burial was in Evergreen Cemetery, Caribou.

MRS. ELLEN M. ATHERTON

Mrs. Ellen M. (Tilton) Atherton of Cambridge, a former Andover resident, died Aug. 13 at Mt. Auburn Hospital, Cambridge. The 93-year-old woman, widow of Frederic Atherton, made her home at 11 Mason St., Cambridge.

Born in Andover, Mrs. Atherton was the daughter of Frederic W. Tilton, former headmaster at Phillips Academy. After leaving this community, she spent many years in Washington, D. C. where she was active with charitable organizations and achieved as well a reputation as a hostess in diplomatic circles.

Surviving are four nieces.

Private funeral services were held Aug. 16 at Bigelow Chapel, Mt. Auburn Cemetery, Cambridge.

MRS. JOHN C. McCLEMENT

Mrs. Louanne (Northwood) McClement, 42, wife of John C. McClement, a Phillips Academy instructor, died Aug. 13 following a long illness. The McClement home is at 169 Main St.

Mrs. McClement, a native of Hillside, N. J., had lived in Andover 13 years. She was a 1944 graduate of Wilson College, Chambersburg, Pa., and at Phillips, a member of the Women's Benevolent Society. She attended Cochran Chapel.

Surviving in addition to her husband are a daughter, Nancy P. of Andover; two sons, Arthur M. and John H. of Andover; her mother, Mrs. Arthur Norwood of Newton, N. J.; and a brother, Arthur Northwood Jr. of New Jersey.

The funeral was held Aug. 16 at Sylvia Pratt Kemper Chapel, Phillips Academy. Burial was in the chapel cemetery.

Memorial contributions may be made to the Multiple Sclerosis Society, 185 Devonshire St., Boston.

NORMAN HOWARD

Norman Howard, 14 Sutherland St., died Aug. 17 at Lawrence General Hospital after a short illness. He was 58.

Born in South Barre, Mr. Howard was employed for 30 years by the former American Woolen Co. at its Andover plant. A resident of Shawsheen Village for 40 years, he attended Christ Episcopal Church.

Surviving are: his wife, Mrs. Simone (Rheaume) Howard; three daughters, Miss Debra Howard of Andover, Norma, wife of James Ryley of Lawrence and Sally Jean, wife of Robert Gaudet of Andover; three sisters, Mrs. Clarce Mura of Lawrence, Evelyn, wife of Joseph Monan of Andover and Mildred, wife of George Avery of Miami, Fla.; also six grandchildren.

The funeral will be held today from Lundgren Funeral Home with services at 11 a.m. in Christ Church. Burial will be in West Parish Cemetery.

JOSEPH A. CLINTON SR.

Joseph Anthony Clinton Sr., 62, 74 Summer St., died Aug. 16 at Lawrence General Hospital after a short illness.

Born in Andover Jan. 30, 1903, he was a government inspector at Raytheon Co.'s Andover plant.

Surviving are his wife, Jenipher (Hood) Clinton; a son, J. Anthony Clinton Jr. of Connecticut; two sisters, Mrs. Edward McMahon of Lawrence and Mrs. Katherine Mathews of Augusta, Ga.; a half sister, Mrs. George LeGault of Andover; a grandchild and several nieces and nephews.

The funeral will be held at 1 p.m. today at Lundgren Funeral Home with Rev. David Allan, curate of Christ Episcopal Church officiating. Burial will be in Spring Grove Cemetery.

ALBERT W. ARNOLD

Albert W. Arnold, 83, died Aug. 16 at Lawrence General Hospital after a short illness. His home was at 78 Carmel Rd.

Mr. Arnold was born in Lawrence Dec. 18, 1881 and lived in South Lawrence for some years before coming to Andover twenty years ago. He was a retired carpenter, a member of Carpenters' Local 111 of Lawrence and of Lawrence Lodge 150, IOOF. He attended Central Methodist Church, Lawrence.

He is survived by his wife, Mrs. Rena Arnold; a daughter, Mrs. Marguerite Midgley of North Andover; a son, Albert O. of Andover; a brother, Oscar W. of Methuen; a sister, Mrs. Helen Gaffney of Methuen; four grandchildren and four great-grandchildren.

The funeral will be held today at 3:30 p.m. at Lundgren Funeral Home with Rev. Vorhees C. Cantrel, pastor of Central Methodist Church officiating. Burial will be in Bellevue Cemetery.

ROBERT LUCIUS HARRISON

Robert Lucius Harrison, 76, 34 Chandler St., died Aug. 17 at Cape Cod Hospital, Hyannis, Mass.

Born in Richmond, Va., Mr. Harrison attended William & Mary College in his home state. He was retired as sales manager for Badger Fire Extinguisher Co., Methuen.

Surviving are his wife, Johanna (Sauerwein) Harrison; three sons, William P. with the U. S. Army in Germany, Richard N. and John W. of Andover; two brothers, William P. and Theodore W. of Richmond, Va.; three sisters, Mrs. Lillian Hardin and Miss Elizabeth L. Harrison of Richmond, Va. and Mrs. Ruth Wilson of Maryland; several cousins, nieces and nephews.

Private burial services will be held today.

CONSERVE OUR WATER
OBEY THE REGULATIONS

MERRIMACK PARK DRIVE-IN THEATRE
RTE. 110 METHUEN MU-3-3340
Rock Hudson – Leslie Caron
Charles Boyer
"A VERY SPECIAL FAVOR"
Technicolor
Ann Margaret – John Forsythe
"KITTEN WITH A WHIP"

Window Shades - Traverse Rods
Venetian Blinds
Cleaned - Re-taped - Re-corded
S. A. SHIEPE Co., Inc.
Established 1900
344 Hampshire St. – 682-7403

Births...

LETOURNEAU - A daughter Aug. 16 at Bon Secours Hospital to Mr. and Mrs. Roger A. Letourneau, 10 Turner Cir. The mother was Jacqueline Grouix.

TWIGG - A daughter, Kristine Lynne, Aug. 6 to Capt. and Mrs. John K. Twigg at Minot AFB Hospital, Minot, N.D. The mother was Marylou Packer. The paternal grandmother is Mrs. Helen Twigg of Andover.

CROSBY - A son Aug. 15 at Bon Secours Hospital to Mr. and Mrs. Joseph Crosby, 7 Joyce Ter. The mother was Barbara Samra.

LENOE - A daughter, Sara Eleanor, Aug. 13 at Lawrence General Hospital to Mr. and Mrs. Edward Lenoe, 33 Porter Rd. The mother was Susan Melder.

Morse Demands War On Crime

Congressman F. Bradford Morse has urged Governor Volpe to encourage state and local law enforcement agencies to participate in a new federal program to "fight against gangland and other forms of crime in Massachusetts."

In a letter to the Governor, Morse described legislation passed by the House last week. The House authorized a three year program of assistance to state and local law enforcement agencies for upgrading techniques and personnel. $10 million is expected to be appropriated during the first year.

A few weeks on resort sands often cause families to spend the rest of the year on the rocks.

TOWN OF ANDOVER

BID NOTICE
ANDOVER PUBLIC SCHOOLS
Replace Steam Return Line

Bids are requested on replacing a steam return line.

Bids are to be submitted to the Office of the Superintendent of Schools on or before 4:00 P.M. August 26, 1965.

Specifications may be obtained at the above office.

The right is reserved to reject any or all bids, or to accept any bid in whole or part, consistent with the best interests of the Andover Public Schools.

JACK BERBERIAN
Supervisor of General Services
19

ROOFING & SIDING OF ALL TYPES
CARPENTER WORK
ALUMINUM WINDOWS
HOMEOWNER'S CONSTRUCTION SERVICE
201 HIGHLAND RD. ANDOVER
475-6634

ATTENTION!
For The Best
FISH & CHIPS
or FRIED CLAMS
RICKEYS
VARIETY STORE
53 ESSEX ST. ANDOVER
Next To Railroad Station
FOR QUICK SERVICE
JUST CALL 475-3012

SICKROOM SUPPLIES
PRESCRIPTION SPECIALISTS
For prompt, accurate and courteous prescription service and all pharmacy needs.

Hartigan Pharmacy
66 MAIN ST. • ANDOVER • 475-1006

Births...

LETOURNEAU - A daughter Aug. 16 at Bon Secours Hospital to Mr. and Mrs. Roger A. Letourneau, 10 Turner Cir. The mother was Jacqueline Grouix.

TWIGG - A daughter, Kristine Lynne, Aug. 6 to Capt. and Mrs. John K. Twigg at Minot AFB Hospital, Minot, N.D. The mother was Marylou Packer. The paternal grandmother is Mrs. Helen Twigg of Andover.

CROSBY - A son Aug. 15 at Bon Secours Hospital to Mr. and Mrs. Joseph Crosby, 7 Joyce Ter. The mother was Barbara Samra.

LENOE - A daughter, Sara Eleanor, Aug. 13 at Lawrence General Hospital to Mr. and Mrs. Edward Lenoe, 33 Porter Rd. The mother was Susan Melder.

Morse Demands War On Crime

Congressman F. Bradford Morse has urged Governor Volpe to encourage state and local law enforcement agencies to participate in a new federal program to "fight against gangland and other forms of crime in Massachusetts."

In a letter to the Governor, Morse described legislation passed by the House last week. The House authorized a three year program of assistance to state and local law enforcement agencies for upgrading techniques and personnel. $10 million is expected to be appropriated during the first year.

A few weeks on resort sands often cause families to spend the rest of the year on the rocks.

TOWN OF ANDOVER

BID NOTICE
ANDOVER PUBLIC SCHOOLS
Replace Steam Return Line

Bids are requested on replacing a steam return line.

Bids are to be submitted to the Office of the Superintendent of Schools on or before 4:00 P.M. August 26, 1965.

Specifications may be obtained at the above office.

The right is reserved to reject any or all bids, or to accept any bid in whole or part, consistent with the best interests of the Andover Public Schools.

JACK BERBERIAN
Supervisor of General Services
19

ROOFING & SIDING OF ALL TYPES
CARPENTER WORK
ALUMINUM WINDOWS
HOMEOWNER'S CONSTRUCTION SERVICE
201 HIGHLAND RD. ANDOVER
475-6634

ATTENTION! For The Best FISH & CHIPS or FRIED CLAMS
RICKEYS VARIETY STORE
53 ESSEX ST. ANDOVER
Next To Railroad Station
FOR QUICK SERVICE JUST CALL 475-3012

Pharmacy
OVER • 475-1006

DR. ROBERT F. ADAMSKY

Dr. Adamsky NATO Speaker

Dr. Robert F. Adamsky, 244 S. Main St., an electronics scientist with Laboratory for Electronics, Inc., Boston, lectured at a July advanced study institute sponsored by NATO and held at the Imperial College of Science and Technology London.

Leading scientists were selected by the Institute to provide specialized courses in advanced research topics related to the general subject of the use of epitaxial films in physical investigations. The use of epitaxial, or single crystal, films of various materials has gained wide-spread use in industrial technology, particularly in electronic devices.

Dr. Adamsky has spent eight years in research on growth and properties of magnetic, metallic and semiconductor films. His lecture topic was "Nucleation and Growth of Metal Films."

He is employed in LFE's solid state electronics laboratory.

Mrs. Adamsky accompanied her husband to England and the couple toured the country following the conference.

DAVID CUDLITZ

Outerwear Firm Names New V.P.

David Cudlitz of Andover has been appointed the new position of vice president in charge of design for Lady Barry Outerwear Originals, a Lawrence manufacturer.

Cudlitz, widely known for his designs for the outerwear industry, has designed for Lady Barry since the company's formation three years ago. Prior to his promotion, he was in charge of design samples and the pattern room.

Jeffrey Pollard, son of Mr. and Mrs. Sydney Pollard of Juniper rd. and Charles Pfaff, son of Mr. and Mrs. Henry Pfaff of Juniper rd., are enjoying a vacation at Camp Lawrence.

MULTIPLE LISTING SERVICE

Did You Know the Quickest, Prompt Satisfactory Results is Surest Method of Insuring to Call a REALTOR member of Multiple Listing Service.

Greater Lawrence Board of Realtors
MLS

BU Seminar On Retailing

The fifth Executive Seminar in Retail Store Management conducted by Boston University's Division of Continuing Education in cooperation with the U. S. Small Business Administration, will begin Tuesday, Sept. 21. The nine-week program will run through Tuesday, Nov. 23.

Director will be Abraham Green, 84 Humphrey St., Swampscott, president of Abe Green Associates, retail management consultants, and former president of R. H. White's, Boston. Mr. Green has also served as vice-president of Stern's, New York City, and with Abraham and Straus, Inc., Brooklyn, N. Y.

Aimed at the smaller retail store executive and junior executive and distributors interested in retailing principles and practices, the main focus of the seminar will be on retail concepts and their applications to more profitable store management and operation in changing business, economic, governmental and social environment.

Prominent retailing executives who will serve as discussion leaders and their topics are: Harold A. Broomfield, president and general manager, R. H. White's in Worcester, "Merchandising"; Louis Kaufman, advertising manager, Filene's, Boston, "Sales Promotion and Advertising"; Edmund S. Russell, controller, Shepard's in Providence, R. I., "Control and Operations"; and Frank Ring, former personnel manager, Filene's, Boston, "Personnel and Employee Relation."

Barracks Has 30th Birthday

Massachusetts State Police observed this week the 30th anniversary of their dedication of the Andover barracks, a brick Colonial-styled structure on Rt. 125 near Rt. 28 in South Andover.

This detachment, with a force of 18 men, is responsible for State Police activity in Andover, North Reading, Middletown, Wilmington, Burlington, Billerica, Chelmsford, Tewksbury, North Andover, Methuen and Dracut.

Men from the barracks patrol state highways traversing this area, assist in the investigation of local cases when asked, bring their bloodhounds into action when necessary etc.

The barracks was dedicated Aug. 16, 1935.

ANDOVER
7 Meadowbrook Drive

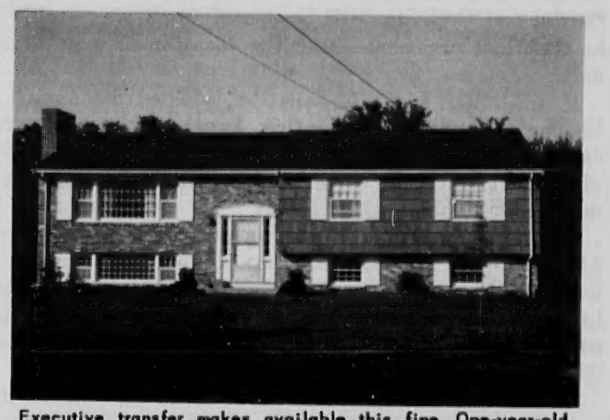

Executive transfer makes available this fine, One-year-old Split-Level home. Architect designed by Claude Miquelle. Upper level: Living Room with fireplace; dining room; all electric kitchen with dining area; 3 bedrooms; 1½ baths. Lower level: Family room with ½ bath; workshop and laundry. 2-car integral garage. Large landscaped lot on dead-end street. Priced for prompt sale at $32,000.

FRED BRADLEY & ASSOCIATES
6 RAILROAD ST. ANDOVER 475-4400

Cherry & Webb

GO GO GO

RAYMA KINSELLA
St. Mary's High School

BETTY JEAN HOUTTE
No. Andover High

CHERYL CALLAGY
Lawrence High School

come meet our "Cherri Debs" Fashion Board

August 19th to September 4th

Want to be right in fashion "gear" for the year? Come meet our High School Panel of girls-in-the-know – and get with it for the "Total Look", "Courrèges Look", every clicky young look with "Go". Come see how to be pure pow for the curriculum and then some!

Go-Go Sportswear—Second Floor

CANOBIE LAKE
FREE TICKETS HERE

A Piece Of Luck

The now-to-be-acquired Shorten garage property on Bartlet and Park Sts. will be one of two sites considered in the final arguments over the location of a new town hall.

If you didn't get this from the muddled discussion at Monday's special town meeting, small wonder. The intricate, though scarcely artful, maneuvering from both the platform and the floor obscured what boils down to a delightfully simple set of facts:

1. The majority of the Board of Selectmen (Messrs. Allen, Collins and Cronin) have come to the apparently unalterable conclusion that the new town hall must be built either on a portion of the Main Street municipal parking lot or within the present Town Hall block, incorporating the Shorten land.

2. Members Watters and Stewart hold to the position that the single most logical location for the office building is to the rear of the town's parking lot.

None of this was supposed to get mixed into the floor discussion of the Shorten purchase article. The point was to convince town meeting that the Planning Board was right in its contention that Andover should control the future use of this strategically located, mid-town property abutting town land. To lose sight of this central point by unleashing an emotional rehashing of the town hall issue would be, in the view of officials, deadly.

Consideration of the plot as a partial town hall site was to come later, after an architect could be called in to evaluate the two sites in balance and rate them architecturally and aesthetically.

The Selectmen were ready with a statement to this effect, one that would indicate their split attitudes and spell out their plans. It was to be read in case the town hall question arose – but things got out of hand. The Taxpayers Assn., completely familiar with the thinking behind this strategy, nevertheless chose to tip the apple cart by proposing a rider that would preclude erection of a town hall on a site incorporating the Shorten land. This unleashed what amounted to a minority statement from Selectman Stewart rejecting in advance the idea of the Shorten area and so it went.

We have been tolerant in our treatment of the Board of Selectmen through the months of site speculation. To be close to the center of the fire is to feel the heat that such a topic generates and to appreciate the long, tedious time that goes into the making of a decision that will never in a million years be accepted gratefully by more than a handful of the town's less diligent citizenry.

We sympathize with those members of the board who have had to reject sentimental favorites for less costly alternatives and envy Bob Watters his stoic certainty that he has been right all along to favor the parking lot, no matter how tempting the array of possibilities. From our vantage point, it has looked more complicated than that.

But sympathetic or not, we blame the Selectmen for the confusion that prevailed Monday. We do not plead for unanimity – the board is fast becoming notorious for its inability to reach full accord on anything but universally non-controversial subjects. We do, however, believe that the board would have been wise to present a single, succinctly worded statement incorporating both majority and minority opinions on the site question and spelling out its plans for a solution. Such a direct approach, taken the minute the question of the town hall was injected into the Shorten property discussion could have eliminated the prevalent impression that the board must be forced to reveal its thinking.

Somehow, in spite of it all, the voters managed to grasp the point and accept the major premise . . . that the town should acquire the Shorten garage. What a piece of luck!

What Now?

Make no mistake about it, the Board of Selectmen is fully responsible for the decision about where to put the Town Hall so long as it sticks to the use of land already owned or cleared for acquisition by the town.

The Board has been more than patient in its attention to the varied opinions of the populace, but nobody is more aware than its members how totally the final job is theirs.

The subject is now a dead horse. We urge the Board and the manager to move quietly and quickly toward the selection of an architect and the ultimate selection of a site.

All it takes is guts.

Down the Years with The Townsman

75 Years Ago — August, 1890

F. A. Dinsmore has purchased the property adjoining his Park st. place occupied by the Andover Bakery.

Joseph P. Patrick has been made foreman at Campion and Thwings "Public Market" to succeed Charles Thresh who has resigned.

The Royal Athletic Club baseball team opened its annual series with the Niotus Club of Reading and took the first game by an 11-8 score.

Marcus M. Hill of Andover has been engaged by the Cleveland Rubber Co. of Cleveland, Ohio, to become head of the surgical rubber division which deals with drug stores, hospitals and doctors. He has been a contributor to the publication "India Rubber World."

Tickets for the excursion of the Farmer's Club to Rocks Island and Salisbury are on sale at Dr. Parker's drug store. Cars will stop at West Andover and North Andover to pick up excursionists from those areas enroute to the shore.

An attempt was made to blow the safe at the Ballardvale station of the Boston and Maine railroad. Two charges of powder were exploded but the safe was not opened. Police under fire for lack of law enforcement. Home owners are oiling rusty weapons to protect themselves. Many believe that expert safe crackers were brought here to do the job.

50 Years Ago — August, 1915

Winfield W. Lunt, supervisor of manual training in the public schools for the past two years has tendered his resignation to Supt. of Schools J. Francis Allison. Lunt will devote all of his time to the schools in Ipswich. He has been dividing his services between Ipswich and Andover during the past two years. His services here were regarded as highly successful.

The Andover Canoe Club is to hold a corn roast Saturday, Aug. 21 at Pomp's Pond starting at 4 p.m. The start will be made from the clubhouse on the Shawsheen river. Several dances and a picnic are scheduled for week ends in September.

The Andover Brass Band is to give a concert in the park bandstand. The concert has been made possible through the generosity of the Board of Public Works and several local residents.

William Black, formerly of this town won second place in the 100 yard dash, the 220 yard dash and the broad jump at the annual Sam Sam of the United States Shoe Machinery Corporation in Beverly last week end.

Several baseball fans from this town attended the opening game at the Boston Braves' new field in Boston Wednesday afternoon.

The Tyer Rubber Co. pays the largest corporation tax to the town. The figure this year is $14,915. William M. Wood is the largest individual tax payer. His bill this year is $3,554.43.

25 Years Ago — August, 1940

"The Telephone Company has effected rates which are exorbitant," said Selectman Roy E. Hardy in a letter to the Massachusetts Department of Public Utilities. He said that in a revision of scheduled rates, the customers are now being charged more, rather than less.

The playground carnival at Shawsheen was highly successful. Mrs. Fred Cole served as general chairman and also as chairman of the tonic committee.

Frank Markey is enjoying his annual vacation from the Burns Company.

Officer John Deyermond is reported in much improved condition at Clover Hill hospital where he was taken after becoming ill suddenly. He received a blood transfusion from John Cole of the fire department.

A reception is to be held for Rev. and Mrs. Samuel B. Overstreet of the Baptist church who are to leave for new duties in Newport, R. I.

The Board of Public Works has begun work on Central, School and Chestnut Sts. to repair damage caused by the hurricane.

(Continued on Page 15)

What Our Readers Say

To the Editor of the Townsman:

After the rape of the lovely wooded site on which the high school is to be planted, the symbol of Andover should be changed from the Indian to the bulldozer. Throughout this country we have been trying to devastate natural resources as fast as possible, and Andover is only fortunate that it has so much that it hasn't been totally wrecked by now. The strange thing is that in Andover, where citizens go to so much trouble to improve their properties with plantings of all sorts, that the attitude concerning public property is one of neglect or wholesale destruction, as at the new high school.

The emphasis in architecture throughout the centuries is the marriage of the building to the site. People pay more money for beautifully wooded sites with pleasant terrain. It seems inconceivable that any architect, given a beautiful site to work with would allow it to be completely leveled. Even if Andover has so little love of its own town to allow it to happen, one would think that an architect would have a greater sense of professional responsibility.

Phillips Academy is building a new dormitory on the edge of their wood preserve. Only what was necessary for the building was stripped, and trees near the building were burlapped and marked to be saved. Pike School, without the tax base of a public enterprise or the money of a Phillips Academy managed to preserve the wooded portions of their site. This requires advance planning and the discriminate use of bulldozers. But trees are plentiful in Andover, and bare land is so much easier to build on. And it only took seventy five to a hundred years to grow the trees. In another hundred years the high school might have a pleasant site, although of course the present trees would have been two hundred years old by then. This assumes that there is any money to be spent on landscaping, except for a few yews stuck around the entryways.

In other parts of the town the problem is a bit different. Trees are unavoidably dying out from disease or drouth . . . and little is being done to replace them. Elm Square has only three left, of which one is dead and there are no replacements. Looking down Central street from the square one can see several dying trees and gaps where previous trees have disappeared . . . with no replacements. Going the other way from the square on High Street there is a row of maples embedded in asphalt, with several of them dying out. Essex street has a small island near the railroad station graced with a dying maple, a large ugly electric pole and assorted street signs, or posts where the signs should be. Down main street through the business district the town is as bare as a hot, flat, treeless plains city, and recently a large elm in front of The Andover Village shopping center had to be taken down. This is true throughout the town . . . trees dying out on the public ways and not replaced. It is interesting that Phillips has planted oak trees between their long rows of elms so that as they die out there is something to replace them. Small trees are cheap, but one cannot buy a large tree. It is something that only time can provide. The new High school wiped out a hundred years in one week. Congratulations.

Richard Graber
Elm Square

To the Editor of the Townsman:

An impressive statement in The Townsman editorial "Down The Stretch", July 29 Issue, that it is" . . . time for the Selectmen to put their names to the kind of cost conscious deal that would look good to them if they were making a personal corporate investment" is all to the good.

A corporation concerned, among other things with land values would discern that the place for its headquarters would be on land which it already owned and in an area not highly developed. Such a location would show original land cost as low and, the presence of the new building would substantially increase the value of surrounding land in which it had an interest.

Accordingly, that quality of business prescience would preclude any sites privately owned. Also Shaw Property would be ruled out as being of too much value already as well as being in an area highly developed. But that prescience does reveal that the best sites so far mentioned are the three at or near Jackson School with the Shawsheen Road high school area of similar utility. Other sites farther out may also meet the requirements of low original cost and future increment.

Curiously, our Planning Board seems interested mostly in those sites which defy a prudent solution. The Board has been concerned with sites privately owned hence would require the town to forfeit large amounts of tax revenue each year as well as create traffic congestion: And Shaw Property many people consider to be the most valuable of town owned land. However, it is hoped the Finance Committee shall protect us if the Board persists in its costly and inappropriate advice.

There is little evidence to show that government buildings, let alone a government's headquarters, built in low cost undeveloped areas remain for long isolated. On the contrary, such buildings induce improvement in their area.

It is interesting to note the world's most prosperous business enterprise determined the location of its headquarters building in accord with the foregoing rules. 40 odd years ago its president rode to the end of the street car line, got off, then walked two miles more into the country noting the worst land along the route. On the way back he picked that spot. Upon returning to his office he asked his real estate people to buy it and all land within 2000 feet of it. Today each acre is worth a thousand times its cost and General Motors operating headquarters has paid for itself a thousand fold.

But here at home we seem to have forgotten that town hall is our shining light. Its authenticity does not depend upon its surroundings. On the contrary, it bestows such upon all in its area. But as long as our official leaders and planners are fogged in by the fantasy that town hall should be on our more expensive land, in a congested area and where strangers might see it, then Andover's promise shall remain prostrated by the hypodermic of Myopia and its accomplice, false pride.

Karl Haartz
60 High Plain Rd.

To the Editor of the Townsman:

As we all know, there has been considerable time and thought spent during the past several years as to the need, cost, type, and site for a new Town Hall.

It is known that the square feet area of the existing Municipal Bldg. isn't quite adequate. However, the administrative functions of our town have been properly executed in spite of this some what cramped situation.

Could it be that the trees can't be seen 'cause of the forest?

Could it be that the existing building could be renovated once again to properly house our town officials and their respective staffs comfortably for years to come.

Could it be that present location is most advantageous to all?

Could it be that our historical sound good old Town Hall be renovated in line with the face of the Memorial Hall Library?

To accomplish the above mentioned the existing Fire Dept. Bldg. could be salvaged and a needed new one constructed elsewhere. In addition, the purchase of the Park Street garage would complete and provide the needed over all area.

Either an addition to our Town Hall or a separate new building constructed in the area available after the Fire Dept. Bldg. is salvaged would provide the needed housing facilities for our town officials and respective members of their staffs . The area now occupied by the Park Street garage would provide parking area and what have you.

(Continued on Page 10)

ur Readers Say

wnsman:
e lovely
the high
the sym-
changed
ldozer.
we have
natural
ble, and
that it
n't been
w. The
ndover,
much
proper-
sorts,
public
ect or
at the

tecture
is the
to the
ney for
with
incon-
given
would
eveled.
le love
it to
hat an
reater
spon-

ding a
f their
was
was
the
and
hool,
ublic
of a
pre-
their
ance
e use.
enti-
is so
d it
dred
ther
hool
ough
ould
old-
ere
nd-
ews

the
ees
om
ttle
em.
of
re
wn
re
ees
ve
e-
om
re
in
ng
ll
on
ge
ed
e
et
e
t,
y
r
e
-
t
t
-
o

crease the value of surrounding land in which it had an interest.

Accordingly, that quality of business prescience would preclude any sites privately owned. Also Shaw Property would be ruled out as being of too much value already as well as being in an area highly developed. But that prescience does reveal that the best sites so far mentioned are the three at or near Jackson School with the Shawsheen Road high school area of similar utility. Other sites farther out may also meet the requirements of low original cost and future increment.

Curiously, our Planning Board seems interested mostly in those sites which defy a prudent solution. The Board has been concerned with sites privately owned hence would require the town to forfeit large amounts of tax revenue each year as well as create traffic congestion: And Shaw Property many people consider to be the most valuable of town owned land. However, it is hoped the Finance Committee shall protect us if the Board persists in its costly and inappropriate advice.

There is little evidence to show that government buildings, let alone a government's headquarters, built in low cost undeveloped areas remain for long isolated. On the contrary, such buildings induce improvement in their area.

It is interesting to note the world's most prosperous business enterprise determined the location of its headquarters building in accord with the foregoing rules. 40 odd years ago its president rode to the end of the street car line, got off, then walked two miles more into the country noting the worst land along the route. On the way back he picked that spot. Upon returning to his office he asked his real estate people to buy it and all land within 2000 feet of it. Today each acre is worth a thousand times its cost and General Motors operating headquarters has paid for itself a thousand fold.

But here at home we seem to have forgotten that town hall is our shining light. Its authenticity does not depend upon its surroundings. On the contrary, it bestows such upon all in its area. But as long as our official leaders and planners are fogged in by the fantasy that town hall should be on our more expensive land, in a congested area and where strangers might see it, then Andover's promise shall remain prostrated by the hypodermic of Myopia and its accomplice, false pride.

Karl Haartz
60 High Plain Rd.

To the Editor of the Townsman:

As we all know, there has been considerable time and thought spent during the past several years as to the need, cost, type, and site for a new Town Hall.

It is known that the square feet area of the existing Municipal Bldg. isn't quite adequate. However, the administrative functions of our town have been properly executed in spite of this some what cramped situation.

Could it be that the trees can't be seen 'cause of the forest?

Could it be that the existing building could be renovated once again to properly house our town officials and their respective staffs comfortably for years to come.

Could it be that present location is most advantageous to all?

Could it be that our historical sound good old Town Hall be renovated in line with the face of the Memorial Hall Library?

To accomplish the above mentioned the existing Fire Dept. Bldg. could be salvaged and a needed new one constructed elsewhere. In addition, the purchase of the Park Street garage would complete and provide the needed over all area.

Either an addition to our Town Hall or a separate new building constructed in the area available after the Fire Dept. Bldg. is salvaged would provide the needed housing facilities for our town officials and respective members of their staffs . The area now occupied by the Park Street garage would provide parking area and what have you.

(Continued on Page 10)

AMONG ANDOVER BOYS making the most of camping at Camp Lawrence on Bear Island, Lake Winnepesaukee are, seated, Tom Dye, Norman Spector, Richard Casey, Vincent Bruno. Standing, Steve Lebowitz, Robert Suter, Douglas Dodd, counselor-in-training, Dave Duncan and Kim Becker.

Colby Takes Pomfret Post

John Colby Jr., 32 W. Parish Dr., assumed duties Aug. 2 as business administrator for the Pomfret School, Pomfret, Conn.

Colby went to Pomfret from Massachusetts Institute of Technology where he was assistant manager of campus housing, responsible for the management of housing facilities for 2,400 students.

Previously he was personnel manager for the Sheraton-Cleveland Hotel in Cleveland, Ohio and assistant personnel manager of the Sheraton-Plaza Hotel in Boston. He managed the Sands Motel at York Beach, Maine in 1959 and during the summer of 1958 was employed at the Coral Beach and Tennis Club in Paget, Bermuda.

A native of Andover, Colby graduated from Brown University in 1954 with a bachelor of arts degree in geology. He attended the University of New Hampshire from 1957 to 1959 as a recipient of the New England Hotel Assn. scholarship, graduating cum laude with a bachelor of science degree in hotel administration.

Between the completion of his studies at Brown and his work at the New Hampshire school, Colby

(Continued Next Column)

served with the topographic branch of the U. S. Army Corps of Engineers in Alaska, Arizona, California and Louisiana.

The former hotel man is a member of the Massachusetts Archeological Society.

The Colbys and their two children, Drusilla and John III, are to make their home on the Pomfret campus. Mrs. Colby is the former Drusilla Flather of Andover.

It costs money to build. Why build for rubbish storage? Remove rubbish regularly.

Dust is dangerous. Blowing fine, dry, material into a barn can be dangerous. Fine dust in suspension is explosive. A spark from the blowing operations, static spark, or spark from some other source may mean real trouble.

Established 1926
METROPOLITAN
Auto Body Shop
AUTOMOBILE
BODY & FENDER
REPAIRING
UPHOLSTERY WORK
AUTO & TRUCK PAINTING
682-4035
341 SO. BROADWAY, LAWRENCE

FRANK'S FLOOR SERVICE
Commercial & Residential
WASHING & WAXING
KITCHEN FLOOR . . . $3.00
HARD WOOD . . Free Estimate
DIAL 1-851-7006
CALL ANYTIME

the Bible speaks to you
CHRISTIAN SCIENCE
RADIO SERIES
SUNDAY
7:15 a.m. WHDH, 850 kc. Boston
7:15 a.m. WCOP, 1150 kc. Boston
9:45 a.m. WEZE, 1260 kc. Boston
9:15 p.m. WNAC, 860 kc. Boston

JOHNSON ACRES AREA

$29,900
Immediate occupancy. Professionally landscaped Home on town sewers. Screened-in porch; center hall; 3 large bedrooms; 1½ baths; fireplace. Convenient to all schools.
OWNER: 475-4060

Walk-Up Window Opens At 8:30 A.M.

This month your neighbors will receive 2 MILLION DOLLARS in
CASH
from Arlington Trust

Clean up Back-to-School and other expenses with a Consolidation Loan! Dial 683-8761 and pick up your CASH in minutes!

"Nine Offices save time for you" — and money, too!

ANDOVER OFFICE - SHAWSHEEN PLAZA
ARLINGTON TRUST COMPANY
MEMBER FEDERAL DEPOSIT INSURANCE CORPORATION

Midshipman First Class James G. Prout III, son of Mr. and Mrs. James G. Prout Jr. of 13 William St., received an indoctrination flight in a Grumman "Tracker" of Anti-Submarine Squadron 34 while on a midshipman summer cruise aboard the anti-submarine support aircraft carrier USS Essex.

Airman Alfred D. Luedke, USN, son of Mrs. Edyth M. Luedke of 75 Porter Rd. is serving aboard the anti-submarine warfare aircraft carrier USS Essex, homeported at U. S. Naval Air Station Quonset Point, R. I.

Mr. and Mrs. Richard Terry of Elm St. have returned from a vacation at Hampton Beach.

BUYING IN ANDOVER?

– Tradition of quality and ingenuity of modern construction provide you with house for less money than any other area at . . . .

West Parish Estates

All utilities including Town sewerage.

MODEL HOME

Open Daily from 10 a.m.. Sundays from 1 p.m.

G it's the greatest – get more for your money with Gas.

FRED BRADLEY and ASSOCIATES

475–0082 475–4400

DR. HARRY S. SHELMAN

Dr. H. Shelman Joining Cotton

Dr. Harry S. Shelman will associate in the practice of podiatry with Dr. Richard S. Cotton at Cotton's office, 125 Main St.

Dr. Shelman is a member of the staff at Peter Bent Brigham Hospital, Boston, and the Boston Veterans' Administration Hospital. Dr. Cotton is affiliated with the New England Deaconess Hospital, the Robert Breck Brigham Hospital and St. Elizabeth's Hospital as well as with Peter Bent Brigham.

Dr. Cotton was formerly associated in practice with the late Dr. I. Malcolm Humphrey in both Boston and Andover.

Miss Eleanor Kruschwitz of Central St., and Miss Constance Cole of High St., have returned from a vacation at Boothbay Harbor, Me.

Mr. and Mrs. Walter Whinn and family have returned to their home on Greenwood Rd. after a vacation in Ocean Beach, N. J.

WHAT OUR READERS SAY

Continued from Page Eight)

A new building could be constructed to house our Police Dept. or could be included in the building or addition needed to supplement the now inadequate space of the existing Town Hall which has been in question over the many years of late.

Our great historic, world wide known town of Andover, incorporated in 1646 reeks with tradition, so, may we continue to keep in line with Colonial New England as far as our public buidings are concerned for one thing along with being progressive sensible and practical. It can be done.

Could it be that may be too often, too many neglect to cultivate and exercise "God given common sense in this fast moving day and age."

It is difficult yes, impossible to please all of the citizens all of the time! . . .

May we continue to progress in line with the ideas and foresight of those who were and those who are successful, accomplished, dedicated citizens.

This great town of ours was founded, established, built and has progressed to what it is today only through the sweat, tears, good judgment and pride of the many who toiled and sacrificed so unselfishly always with the best interest of the town in heart.

May we always remember and keep in mind what many of our beloved citizens past and present exemplified.

May we strive and continue to provide the needs coupled with sound, basic study and consideration of all concerned namely the Taxpayers and all citizens of Andover. May we think, yes think, and hesitate a few moments before we so move and vote to salvage the Building (Town Hall) in question replace the four space parking area in front of the town hall with a colorful green patch of grass, exclude the individual doors (2) entrances to Tax Collector and Town Clerk's offices, install 2 white pillars etc.

In conclusion and in my humble opinion our Town Hall old, renovated or new should be centrally located. We have that location! We have had it for years and years! We have a sound historic old land mark building! Let's keep it and use it!

Long live the spirit and cherished traditions of Andover this proud and prominent good old New England Town.

Irving Whitcomb

"Born raised, schooled and resided in Andover with great pride since 1909."

36 Central Street

McAllisters Return Home

Mr. and Mrs. John B. McAllister Sr., 53 Whittier St., and son Ronald, a senior at Merrimack College, have returned from a vacation in Lompoc, Calif.

There the family visited with Capt. and Mrs. John B. McAllister Jr. and saw for the first time their new grandson, John B. III. Capt. McAllister's wife is the former Beverly Ann Winters, daughter of Mr. and Mrs. John Winters, 47 Enmore St.

Marriage Intentions

John William Cogger Jr., 29 Foster Pond Rd., and Barbara A. Fraize, 137 High Plain Rd.

Richard G. Schwedler, 15 Linwood St. and Judith A. Puccio, 154 Fourth St., Medford.

Michael E. Sherman, 102 Garland Rd., Newton Centre and Janice A. Simon, 192 Chestnut St.

Dennis J. Gendron, 24 Brechin Ter., and Nina K. DiPietro, 22 Portland St., Lawrence.

Richard C. King, 4 Sutherland St., and Jacqueline M. Parr, 25 Catalpa St., Wakefield.

James F. Matton, 186 Beacon St., and Jeanne M. Lantagne, 43 Ohio Ave., Lawrence.

Burton G. Rutstein, 11 Algonquin Rd., Canton and Carol A. Hindman, 10 Castle Heights Rd.

Curtis D. Moore, 56 Marilyn Rd. and Anne C. Loizeaux, 279 Beacon St., Boston.

John A. Stevens, 28 Minot St., Reading and Claire M. Powers, 48 Lovejoy Rd.

Subscribe to the TOWNSMAN

MISS LORRAINE ANNE FAY
(Ciro's)

MISS ABBIE-JANE POORE
(Boris and Milton)

Engagements

Leete - Fay

The engagement of Lorraine Anne Fay of Medford to James Francis Leete of 17 Salem St. is announced by her brother, Brendan L. Fay. Mr. Leete is the son of Mr. and Mrs. Robert A. Leete Sr.

Miss Fay is a graduate of Medford High School and attended Notre Dame Academy.

Her fiance, a student at Merrimack College, is a graduate of Andover High School.

Poore – Anderson

Mr. and Mrs. Charles M. Poore, 199 Chestnut St., announce the engagement of their daughter, Abbie-Jane Poore to Donald S. Anderson III, son of Mr. and Mrs. Donald S. Anderson, 134 Summer St.

Miss Poore is a senior at Lesley College, Cambridge. She is a graduate of Andover High School and the Newport School for Girls, Newport, R. I. She is a member of the Emerald Key Honor Society and has been named literary editor for the 1966 Lesley year book.

Her fiance will graduate from Boston University in January, 1966. He is a graduate of Andover High School. At BU he is a member of Lambda Chi Alpha Fraternity and its president. He has previously served the organization as treasurer.

A February wedding is planned.

Former Child Prodigy Appearing In Concert

Rev. David Gallagher, an organist who began his career at 16, will appear in a recital at Methuen Memorial Music Hall Aug. 25 at 8:30 p.m.

Father Gallagher is on the staff at Sacred Heart Seminary, Feeding Hills, Mass. He started his study of piano at 8 and at 16 became organist at the Massachusetts Reformatory in Concord, his hometown at the time.

He studied at the Longy School of Music, Pius X, School of Liturgical Music and Boston University where he is currently working on a master of music degree. Among his teachers have been Elizabeth Paponeau, George Faxon, Francis Snow and Max Miller.

His August 25 program will include Chorale Prelude on "A Mighty Fortress is our God" - Johann Pachelbel; Prelude and Fugue in C major - George Bohm; "Num Sich der Tag Gundet Lat" - Max Drischner; "O Jesu Christ Meins Lebens Licht" - Max Drischner; Passacaglia and Fugue in C minor - J. S. Bach; O Clemens? O Pia? - Henri Dallier; Intermezzo - Charles Marie Widor; Folk Tune - Percy Whitlock; Final in B flat major (from Six Pieces for Organ) - Cesar Franck.

The ninth Wednesday evening summer organ concert will be held September 1 and feature Emory Fanning, organist and choirmaster at All Saints Church, Brookline.

Miss Marion Morgan of Sutherland St. flew to Chicago recently to attend the marriage of her cousin, Miss Hether Rodericks, who formerly lived on Lincoln Cir., to Leonard Brand. Miss Rodericks is the daughter of Mrs. Frances J. Rodericks formerly of Andover but now of Mt. Prospect, Ill.

Better Protection for Particular People

Thorough protection for your car, your home, your family and your business.

WILLIAM H. ASH INSURANCE AGENCY

117 ELM ST., ANDOVER
PHONE 475-5679

INCOMPARABLE

Parker House Dining

BREAKFAST - LUNCHEON - DINNER

Now Served Seven Days A Week

BUSINESS MEN'S LUNCHEON'S

You can now enjoy celebrated Parker House cuisine right in Andover. The real Parker House rolls and traditional dishes just as you would relish them at the Parker House itself!

• COCKTAIL LOUNGE •

THE PARKER HOUSE INN

Formerly Shawsheen Manor

349 North Main Street Shawsheen Village

475-5800

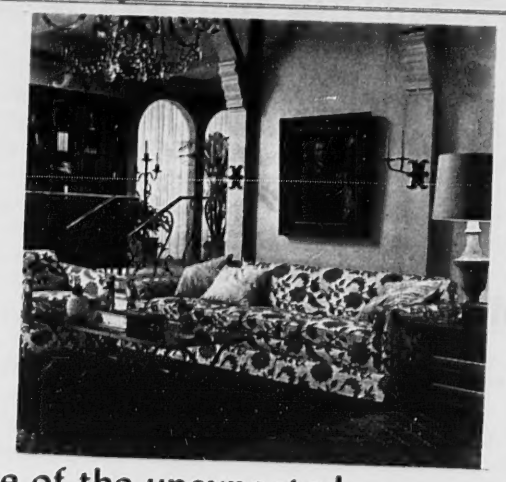

Use of the unexpected . . .

A room achieves personality through artful use of the unexpected! In creating your own, remember two things: choose a furniture style that expresses you, then add your very personal signature with accessories you love. The Thomasville pieces shown above are unique and versatile. They can be seen here now. Here is another example that Colonial furniture need not be just ordinary! YOU CAN afford it at –

Studio Shoppe

FURNITURE

Colonial – Modern – Provincial

35 MANCHESTER ST. GALLERIES LAWRENCE

FORMERLY THE WASHINGTON SCHOOL

Daily 10 to 9 - Saturdays 10 to 5 - Closed Wednesdays

PRIDE 'N JOY DIAPER SERVICE, INC.

P. O. BOX 1023 LAWRENCE

Protect the health and happiness of your baby with our SAFE, DEPENDABLE service!

For further information . . DIAL 688-5454

Service To Andover Since 1930

BARNARD

REAL ESTATE & INSURANCE AGENCY

ALL INSURANCE FORMS WRITTEN

36 MAIN ST. Cor. BARNARD ST. ANDOVER

TELEPHONES

DAYS 475-0202 EVES 475-0066

MISS ABBIE-JANE POORE
(Boris and Milton)

Abbie-Jane Poore to Donald S. Anderson III, son of Mr. and Mrs. Donald S. Anderson, 134 Summer St.

Miss Poore is a senior at Lesley College, Cambridge. She is a graduate of Andover High School and the Newport School for Girls, Newport, R. I. She is a member of the Emerald Key Honor Society and has been named literary editor for the 1966 Lesley year book.

Her fiance will graduate from Boston University in January, 1966. He is a graduate of Andover High School. At BU he is a member of Lambda Chi Alpha Fraternity and its president. He has previously served the organization as treasurer.

A February wedding is planned.

...ld Prodigy ...n Concert

Six Pieces for Organ) - Cesar Franck.

The ninth Wednesday evening summer organ concert will be held September 1 and feature Emory Fanning, organist and choirmaster at All Saints Church, Brookline.

Miss Marion Morgan of Sutherland St. flew to Chicago recently to attend the marriage of her cousin, Miss Hether Rodericks, who formerly lived on Lincoln Cir., to Leonard Brand. Miss Rodericks is the daughter of Mrs. Frances J. Rodericks formerly of Andover but now of Mt. Prospect, Ill.

Better Protection for Particular People
Thorough protection for your car, your home, your family and your business.
WILLIAM H. ASH INSURANCE AGENCY
117 ELM ST., ANDOVER
PHONE 475-5679

DIAPER SERVICE, INC.
LAWRENCE
...ppiness
...E, DE-
...on . . DIAL 688-5454

...ice To Andover Since 19...
...RNARD
ALL INSURANCE FORMS WRITTEN
...ARD ST. ANDOVER
...HONES
EVES 475-0066

IT MAY BE SHALLOW but it's still refreshing in a heat wave! There is proof in the dunking at Pomp's Pond. (Bretts)

Traveler Renews Old Friendship

On a recent vacation in Europe and the British Isles, Miss Jean Cady, 42 Cutler Rd., stopped to visit former Andover residents Mr. and Mrs. George Perry.

While they resided on Elm St., Mrs. Perry was a French teacher at Andover High School and Mr. Perry completed his graduate studies at Harvard. Perry now holds the position as director of curriculum for teacher education in Southern England, and both Mr. and Mrs. Perry serve as guest lecturers at Exeter University.

Miss Cady reports that the Perrys have recently moved into a newly completed home in the Truro section of Cornwell and that they "extend a most hearty welcome" to any American friends who may tour that area of England.

Highway Supt. Stanley Chlebowski is back on the job after a two week vacation spent in New Hampshire.

CONSERVE OUR WATER
OBEY THE REGULATIONS

EVERY PATTERN OF STERLING SILVER MADE IN AMERICA IS AVAILABLE HERE
JOHN H. GRECOE
JEWELER – OPTICIAN
Jeweler to Andover
46 MAIN ST. 475-0830

Jardine Attends Purdue Institute

William Jardine, Phillips Academy science instructor, has been among a select group of 68 teachers participating in Purdue University's Physics Institutes for Secondary School Teachers.

Sponsored by the Purdue physics department and supported by the National Science Foundation, the programs provide graduate-level credit toward a master degree.

Participants were selected from among 400 applicants from throughout the country on the basis of their indicated ability to benefit from the programs. The chosen 68 come from 20 states.

The institutes are planned to expand extensively on work taken in undergraduate physics courses and to utilize the practicing teacher's experience in strengthening and bringing up-to-date the teacher's background.

Subscribe to the TOWNSMAN

Casa de Bonelli
INTERNATIONAL
WINE CELLAR
Wines from all over the world!
BONELLI Liquors
FOR DELIVERY
685-5302.
64 MAIN ST. NO. ANDOVER

ANDOVER

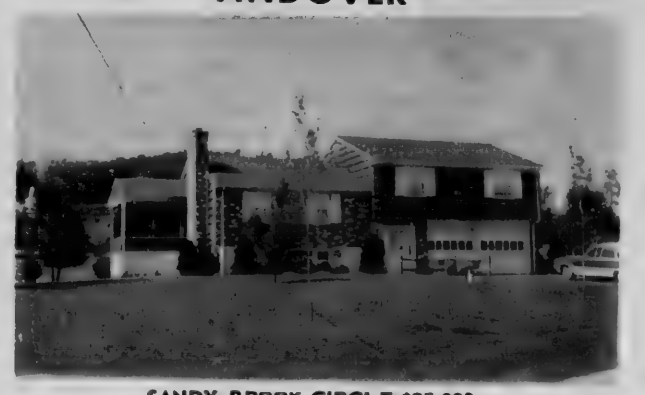

SANDY BROOK CIRCLE $35,000
One acre of land in choice area. 3 bedrooms; 2½ baths; 22ft. living room; porch off dining room; 11 x 11 kitchen, well planned and equipped; mahogany panelled family room; laundry & lavatory; double garage and built-in workshop. EXCLUSIVE:
DARLING ASSOCIATES
24 CHESTNUT ST. ANDOVER
475-4515

If you're planning to buy or build a new home you'll be using mighty good judgment to drop in here at Andover Savings and talk over your plans with one of our friendly and experienced mortgage officers.

You'll get top-notch professional advice on all aspects of your purchase and a low cost mortgage loan promptly arranged and completely personalized to your income, one you'll find comfortable to live with in the years ahead.

Isn't this the kind of service you're looking for?

GI • FHA • CONSTRUCTION
CONVENTIONAL MORTGAGE LOANS

Andover savings bank
INCORPORATED 1834
3 convenient offices
• 61 Main Street, Andover
• Gaunt Square, Methuen
• 108 Main Street, N. Andover

Retreat Set For Sept. 3

The Stigmatine Fathers will conduct a retreat for engaged couples over the weekend of September 3-5, 1965 (Labor Day Weekend), at the Espousal Retreat House in Waltham.

These retreats, which have been conducted for the past eight years, begin on a Friday night and end on a Sunday afternoon. They are intended for couples who are seriously considering marriage in the foreseeable future and are concerned with preparing for a Christian marriage. Those of all denominations and of mixed faiths have made these retreats in the past and are welcome.

Subscribe to the TOWNSMAN

HOW UP-TO-DATE

Sales & Installations
CALL US FOR
REPAIRS & RENOVATIONS
W. H. WELCH COMPANY
PLUMBING & HEATING
475-0128

Consult

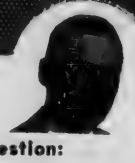

DOUG HOWE
about this question:

"I parked my car to unload a boat from the trailer attached to the car. Suddenly the car rolled down the inclined drive and plunged into the canal in 14 feet of water. Will my Auto Comprehensive coverage pay the car damages?"

Douglas N. HOWE
INSURANCE • REAL ESTATE
52 MAIN ST 475-5100

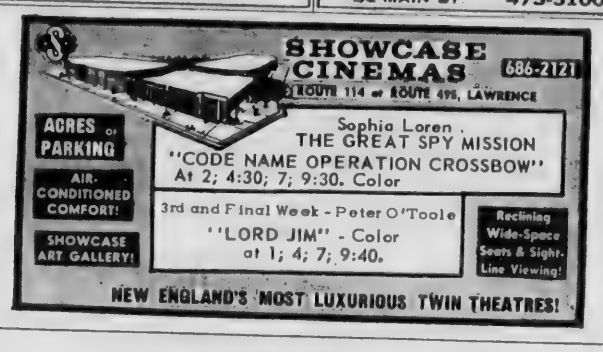

EVERY FRIDAY NIGHT!
BUFFET
SEA FOOD SMOGASBORD
$3.50
OVER 50 ITEMS FROM WHICH TO SELECT

SHERATON-ROLLING GREEN MOTOR INN
LOWELL ST. JCT. RTES 93 & 133 TEL 475-5400

MOVING ??

Local and Long Distance Moving
Packing . Crating . Storage
Free Visual Estimates Cheerfully Given
BEGLEY – MAYFLOWER
P. F. BEGLEY COMPANY
682-1372

Realty Transfers

David A. Hawkins to George P. Hawkins et ux, "Shawsheen Village", Windsor and Poor Sts.

George E. Buckless et ux to Lawrence W. Blaser et ux, Shore of creek fr. Foster's Pond.

Emery W. Ackerman to Louise T. Graves, "Ballardvale" Centre (or Center St.)

Sherwood Homes, Inc. to John C. Holmy et ux, Hemlock Rd.

Richard J. Rothwell to Leo F. Griffin et ux, River Rd.

James H. Connor et ux to Stephen R. Duly et ux, "Shawsheen Village" Enmore St.

Raymond G. Mansour et alii Trs. to Joseph F. Toppi, Regis Rd.

Arthur J. Lidstone to Kathryn F. Douglass, Near Elm St.

Winchester Development Corporation to Jules Cohen et ux, Ivy Ln.

Charles H. Tucker et ux to Donald L. Gammon et ux, Abbott St.

J. C. Ryan Construction, Inc. to Edmond F. LaFleur et ux, River Rd.

Manuel P. Gigis et alii to Robert Lane Mathews et ux, South Main St.

Robert Littlefield to Henry W. Kennedy et ux, Brookfield Rd.

Joseph A. d'Avi et ux to Norman Barraclough et ux, Arcadia Rd.

M. Teresa Ferguson et ux to Cole's Nursing Home, Inc., Summer St.

Donald A. Scola et ux to Byron E. Crowley et ux, High Plain Rd.

Helen C. Livingston to John D. MacDonald et al Trs. Lowell St.

Helen C. Livingston to John D. MacDonald et al Trs., Lowell St.

Helen C. Livingston to John D. MacDonald et al Trs., Lowell St.

Helen C. Livingston to John D. MacDonald et al Trs., Lowell St.

Paul L. Davis et ux to Harriet F. Burkhard, Lockway and Carmel Rds.

Fire Log

The Andover Fire Department answered the following calls between August 10 and August 16.

August 10 - Off Rte. 93 near Dascomb Rd., brush fire; 28 Hidden Rd., dish washer fire; Off High Plain Rd., brush fire; 174 Elm St., John Manning, brush; 231 Highland Rd., brush.

August 12 - Frederick Rd., brush and logs.

August 13 - 2 Shipman Rd., A. Faggiano, waste disposal unit; off River Rd., Honest Mistake.

August 14 - Off Corbett St., grass fire; Rte 495 near Chandler Rd., brush fire.

August 15 - Rte. 495, near Chandler Rd., brush; Mutual Aid to Lowell.

The department ambulance responded to the following calls during the same period. From Andover to Lawrence General Hospital, nine; from Boston to Andover, one; from Boston to Lawrence General Hospital, one; and from Andover to Andover, one.

Grange Entries Announced

All 14 Granges that competed a year ago will again have entries in the 141st annual Topsfield Fair to be held Sept. 5 to 11 under the sponsorship of the Essex Agricultural society.

Carle F. Bagley of Beverly, superintendent of the grange building, announces that entries will come from four different Pomona Granges-Chebacco, Friendship, Essex County and Middlesex Essex.

The Grange competition in 1965, with a record-matching number of entries, is expected to be as keen as in prveious years when ribbon winners were decided by fractions of a point.

Competition will be on fruits, flowers and vegetables and the exhibits will be housed in the flower and grange buildings.

SALEM DEAN'S LIST

Two Andover students are named on the dean's list for the academic year 1964-65 at Salem State College.

They are Edith Clark, 6 Liberty St., a business education sophomore; and Douglas V. Walsh, 55 Dufton Rd., a junior math major.

DUCKING A RIGHT in a Ballardvale playground match is Billy Beacock caught landing a solid left on the jaw of guess who? – his brother Chucky. (Cole)

Building Eases Off

Plans for new construction in Andover eased off in the first 15 days of August with just two permits being issued for properties valued at $20,350.

Some $37,000 in additions and alterations to existing structures were covered, however, in permits issued to sixteen individuals and groups.

Building new constructions are Fredrick Elly, Jenkins Rd., a dwelling and garage valued at $20,000 and the Massachusetts Electric Co., a concrete foundation on Webster St. valued at $350. A renewal permit was issued Contractor C. Lincoln Giles for continued work on apartments going in on Andover St.

Permits for additions and alterations were issued as follows: Francis McPharland, 19 Wild Rose Dr., screen porch, 2,000; Arthur Danforth, 122 High St., dormer, 1,000; Phillips Academy, Stearns, Fuess, Stevens, alter. corridors, 1,200; John Cole, 6 Ridge St., alter. window, 200; Mrs. Irving Remis, 18 Gleason St., patio, 2,100; Mrs. Joseph N. Laffredo, 494 Lowell St., addition to porch, 450; Elizabeth Sweeney, 25 Florence St., remodel kitchen, 1,500; H. A. Dalrympal, 10 Foster Cir., add. playroom, 150; and Danton Realty, 90 Main St., business school, 22,000.

C. C. Towne, 30 Wild Rose Dr., shelter, 100; Donald Curtis, 7 Fosters Pd., Rd., bedroom & bath, 3,400; Howard West, 152 Haggetts Pd., add. alter. porch, 300; Arthur Poschen, 7 Henderson Ave., alter. porch, 50; B'Vale Comm. Ctr., Andover St., alter. roof, 1,900; Mrs. Anne McEaneary, 61 Salem St., alter. bedroom, 900 and Mr. and Mrs. Leonard M. Fyfe, 3 Poplar Terr., encl. breezeway, 250.

Other: Plaza West Beverages, 211 No. Main St., sign, 100; Mary Coco, 2 Riverina Rd., sign, 150; Doris Anderson, 100 B'Vale Rd., demolish hen house; Mrs. E. Emslie, 58 High St., raze shed; John Ringland, 148 North St., swimming pool, 1,800; Robert Barenboim, 14 Karleton Cir., swimming pool, 2,500; and Charles Garabedian Jr., 214 Chandler Rd., swimming pool, 1,200.

Grange Dinner Aug. 24 Event

This month's Andover Grange meeting will be held at a supper gathering Aug. 24 in the home of Mr. and Mrs. Alex Henderson, Argilla Rd. Dinner will be served at 6:45 p.m.

Members planning to attend should contact the host by Monday, Aug. 23.

Mr. and Mrs. David Simpson and daughters Sydney, Sarah, Amy, and Victoria of Illinois, formerly of Andover, are visiting for the month with Mr. Simpson's parents, Mr. and Mrs. Charles Simpson of Gray rd.

NOW IN ANDOVER SQUARE
Roland Moore
GUITAR STUDIOS
LESSONS - SUPPLIES
SALES & REPAIRING
5 POST OFFICE AVENUE
Mornings Call 688-8592
After 2 P.M. Call – 475-4151

New Manual EVEREST
Adding Machines
ADDS
SUBTRACTS
8-9 Capacity
$122.48
A. K. Thomas Co.
525 Essex St., Lawrence

GENERAL CONTRACTOR and CARPENTERS
Home remodeling, Kitchen Cabinets, Porches, Garages, Home repairs and woodworking of all kinds.
Edwin J. Verda
475-3688

Cross Coal Co.
EST. 1864
FUEL AND RANGE OIL

a Ballardvale playground match is ding a solid left on the jaw of guess (Cole)

Poplar Terr., encl. breezeway, 250.

Other: Plaza West Beverages, 211 No. Main St., sign, 100; Mary Coco, 2 Riverina Rd., sign, 150; Doris Anderson, 100 B'Vale Rd., demolish hen house; Mrs. E. Emslie, 58 High St., raze shed; John Ringland, 148 North St., swimming pool, 1,800; Robert Barenboim, 14 Karleton Cir., swimming pool, 2,500; and Charles Garabedian Jr., 214 Chandler Rd., swimming pool, 1,200.

Grange Dinner Aug. 24 Event

This month's Andover Grange meeting will be held at a supper gathering Aug. 24 in the home of Mr. and Mrs. Alex Henderson, Argilla Rd. Dinner will be served at 6:45 p.m.

Members planning to attend should contact the host by Monday, Aug. 23.

Mr. and Mrs. David Simpson and daughters Sydney, Sarah, Amy, and Victoria of Illinois, formerly of Andover, are visiting for the month with Mr. Simpson's parents, Mr. and Mrs. Charles Simpson of Gray rd.

NOW IN ANDOVER SQUARE
Roland Moore
GUITAR STUDIOS
LESSONS - SUPPLIES
SALES & REPAIRING
5 POST OFFICE AVENUE
Mornings Call 688-8592
After 2 P.M. Call – 475-4151

GENERAL CONTRACTOR and CARPENTERS
Home remodeling, Kitchen Cabinets, Porches, Garages, Home repairs and woodworking of all kinds.
Edwin J. Verda
475-3688

Coal Co.
1864
RANGE OIL

LAWRENCE RUG & LINOLEUM CO., INC.
Over 7500 Sq. Ft. of Floor Space!
278 So. Broadway, Lawrence
(Next to Reg. of Motor Vehicles) 683-3151
those heavenly carpets by Lees

JACKSON LUMBER CO. Inc.
• Lumber • Millwork
• Building Materials
• Hardware
• Paint
jalco
686-4141
245 Market St., Law.

VILLAGE TEXACO SERVICE STATION
Andover's Texaco Dealer
Courteous, Friendly Service
Lubrications, Tires
"Best Prices in Town"
14 No. Main St., Andover
475-9888

MICHAEL J. SULLIVAN INC. FURNITURE
"The Leading Furniture Store in Essex County"
SERVING ANDOVER HOMEMAKERS FOR GENERATIONS!
226 Essex St., Lawrence
686-6157
OPEN TUES. & FRI. TILL 9 P.M.

NELLIGAN'S SERVICE CENTER
660 So. Union St. 682-9996
American Brand
HEATING OILS
Oil Burner Sales & Service
Nites Sun & Holidays 682-9996
American Oil Co. Distrib.
Foreign Car Repairs
"Buy The AMERICAN Way"

UPHOLSTERING
• Furniture Restyling • Craftsmanship Guaranteed
• Free Oral Estimates • Day or Evening Appoints.
J. PERILLO & SON, INC.
Visit our Showrooms at 49 Methuen St., Lawrence 683-2542

SUPREME CLEANERS OF ANDOVER
1 HR. DRIVE-IN SERVICE
SAME DAY SHIRT SERVICE
REPAIRS & ALTERATIONS
475-6636
Shawsheen Plaza Shopping Center

MERRIMAC Marine Supply
244 East St., Rte. 110, Methuen
• Boats • Trailers
• Motors • New & Used
Walter Kalil Prop.

See Our Wonderful World of Lighting!
Also Complete lines of
• Artist Supplies
• Electrical Supplies
• Hardware Supplies
• Paint & Hardware
Mid-City Supply
92 BROADWAY (near Common St.)
LAWRENCE

HALCYON HOUSE
"A Comfortable Home For Elderly People"
175 Berkeley St., Methuen
685-5505

FREDERICK E. ALLEN
Funeral Director
683-2427
402 Broadway, Lawrence

T.J. SCANLON CO.
Building Materials Tools & Hardware
ESSEX ST. Corner BROADWAY
• Paints
• Power Tools
• Lawn Supplies
• Johns-Manville Roofing & Siding
683-3118

BUSINESS PROFILES

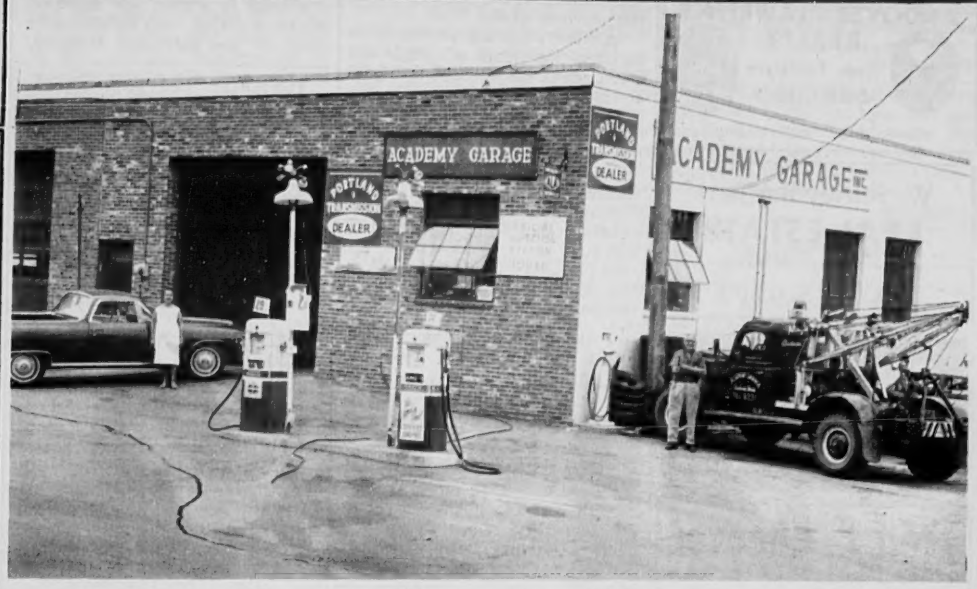

Service Haven for All Cars

Theo O. Demers, proprietor of the Academy Garage at 11 Lupine Road, Andover, is the Amoco dealer for Andover car owners. The Academy Garage services American Oil products, which include lead-free Amoco, a super-premium gasoline noted for its performance in all makes of cars, in addition to other nationally famous Amoco products. This popular service center also provides an expert and complete car repair service for all makes of automobiles. Aided by a staff of top notch mechanics, Mr. Demers can perform any type of engine and body work repairs promptly. These services include aligning front ends, balancing wheels, generator repairs and motor tune-up. As a plus to these auto repairs, the Academy Garage also services lawn mowers and that New England "newcomer" . . . the snow blower.

Being affiliated with both the ALA and the Nationwide Auto Clubs, Academy Garage offers a 24 hour towing service. By calling 475-0389 anytime, assistance can be on the way to anywhere in a matter of minutes.

The Academy Garage was established by its present owner on Park Street in 1937. It prospered and moved to its present and larger location on Lupine Road in 1957.

Theo Demers is ready to render his expert service to your car at any time and it is well, with Fall approaching, to bear in mind that the "sticker" season is just ahead - September through October 15th. The Academy Garage is an official Mass. Inspection Station. If you have problems with your car, whatever the make . . . you can depend on a satisfactory remedy by calling the Academy Garage.

• • • •

LAMEY-WELLEHAN
Lawrence's Complete SHOE STORE
• Stride-Rite
• Florsheim
• Red Cross
331 Essex St. 682-3726

HENRY A. VOGT & SON
PLUMBING & HEATING CONTRACTORS
Modern Kitchens & Bathrooms
Repair Service
Lic. No. 6933
Tel. 475-2660

CLARK MOTOR CO., INC.
IMPERIAL – CHRYSLER
PLYMOUTH – VALIANT
BARRACUDA
Sales & Service
Good Used Cars
688-6053 OPEN EVENINGS
273 So. Union St., Lawrence

SONOTONE THE HOUSE OF HEARING
There's a (Manzi) Amore
SONOTONE
The Amazing New Sonotone All in your ear
BAY STATE BLDG. ROOM 332
301 ESSEX ST., LAWRENCE
682-4730

Finest in OIL HEAT
IRON FIREMAN
BURNERS • FURNACES • BOILERS
MARTIN OIL CO., INC.
39 Oakland Ave., Meth. 682-7577

FINDEISEN'S FARMS, INC.
155 Lowell St., Methuen
For Top Quality Milk & complete Line of Dairy Products With Prompt Service Guaranteed Call
687-7178

SUTTON TRAVEL SERVICE INC.
Merrimack Valley's Most Experienced Travel Agent. International and Domestic. Tours, Cruises & Resorts. Free Consultations.
1 Lowell St., Andover 475-4251
21 Lawrence St., Law. 686-9521

Valentine Flowers From The Heart
27 Main Street 475-2929

ANDOVER SHEET METAL INC.
Heating - Air Conditioning - Fans
Gutter Work - Welding
57 Essex St., Andover 475-2901

MEIER INC. BICYCLES
56 Berkeley St., Lawrence
686-4743
Schwinn & RALEIGH
SALES & SERVICE
LAWNMOWERS
SCOOTERS
TRACTORS

ANDOVER RECREATION
BOWLING
BILLIARDS
15 Lanes – 4 Tables
34 PARK ST. Air Conditioned

For The Best in Drive-In
HAMBURGERS
COFFEE • FRENCH FRIES
MILK SHAKES
Look For The Golden Arches
McDonald's
195 No. Main St. Andover

DALRYMPLE OIL CO., INC.
• Heating and Air Conditioning Specialists
• Frigidaire Appliances
244 Broadway, Law. 683-2455

SHAWSHEEN MOTOR MART INC.
FORD
Tel. 475-0767
39 Haverhill St. Andover
"Traditionally Trustworthy"

COLES' Nursing Home
10 Summer St., And., 475-1389
24 HOUR R.N. SUPERVISION
"The Small Home That Gives Personalized Nursing Care."

Individual Hair Styling
by Angela & Jeanine
ANGELA'S BEAUTY SALON
76 MAIN ST., Andover 475-1628

CANVAS AWNINGS
Residential Commercial
Patios Carports
Boat Covers Cushions
Windows Doors
COLUMBIA Auto Seat Covers
165-167 So. Broadway, Lawrence
683-2205

ACADEMY GARAGE And SERVICE STATION
11 Lupine Rd. Andover
YOUR ONE-STOP REPAIR CENTER
AMERICAN
ALA 24 HOUR TOWING SERVICE
475-0389

CITY GLASS CO.
AUTO GLASS
Cor. West & Tremont Sts.
Lawrence 683-3675

Subscribe to the TOWNSMAN

ALL FORMS WRITTEN
F. W. BRADLEY
INSURANCE
475-4400

AT THE CHURCHES

Christ Church
REV. J. EDISON PIKE, Rector

SUNDAY: The Tenth Sunday after Trinity. 8 a.m. Holy Communion; 10 a.m. Morning Prayer and Sermon by Dr. Barr. There will be supervision for Pre-School children during the 10 a.m. Service; There will be a film for Primary children during the Sermon in the Parish House.

First Church of Christ Scientist
(6 Locke Street)

SUNDAY: 9:30 a.m. Sunday School. 11 a.m. Church Service.

Subject of lesson sermon: "Mind".

WEDNESDAY: Evening meeting, 8 p.m.

Reading room, 1 Main St. open 12 to 4 p.m. Monday through Saturday.

St. Robert Bellarmine Church
REV. FRANCIS L. SULLIVAN

SUNDAY: Masses 7, 9, 11:30 a.m.

St. Joseph's Church
(Ballardvale)

SUNDAY: Masses - 8, 9, and 11 a.m. Confessions heard before Mass.

St. Augustine's Church
Rev. Kenneth J. Kennedy, O.S.A. Pastor

SUNDAY: Masses - 6:30, 7:30, 8:45, 10, 11:15, 11:20 (downstairs), 12:30 p.m. Baptisms: 2:30 followed by Blessing of the Mother - by appointment at the Rectory during the previous week.

MONDAY: Novena Devotions in honor of the Infant of Prague and Our Lady of the Miraculous Medal at 7:30 p.m. in the Church.

First Thursday of each month: Confessions from 4 to 5:30 and from 7:30 to 9 p.m.

First Friday of each month: Masses at 6:30, 8, and at 6 p.m. Exposition of the Blessed Sacrament all day from 8:30 a.m. to 5:45 p.m.

SATURDAY: Confessions from 4 to 5:30 and from 7:30 to 9 p.m. Weekday Masses - 6:30 and 8 a.m.

Andover Baptist Church
REV. EARL ROBINSON, Pastor

SUNDAY: 10 a.m. Morning Worship with the pastor preaching on the topic, "Four Roads To God."

West Parish Church
REV. BRUCE Van BLAIR

SUNDAY: 9 a.m. Morning Service of Worship in the Chapel in the cemetery; Rev. Bruce Van Blair officiating, "God at Work" Nursery care for the young.

TUESDAY: 9:30 a.m. Prayer Group in the church library.

Andover Bible Chapel
266 Lowell Street

SUNDAY: 9:15 a.m. Communion Service; 11 a.m. Morning Service and Sunday school; 7 p.m. Evening Service. Nursery available.

MONDAY through THURSDAY: Vacation Bible School. 9:30: 11:30 a.m., Children 4 years old and over welcome

WEDNESDAY: 7:45 p.m. Prayer & Bible Study.

Faith Lutheran Church
Peabody House
Phillips Academy, Phillips St.
Rev. Hartland H. Gifford, Pastor

SUNDAY: 9:30 a.m. Divine Worship - The Tenth Sunday after Trinity. Nursery for small children.

South Church
REV. FREDERICK B. NOSS
(United Church of Christ)

SUNDAY: 10 a.m. Morning Worship: Summer Union Services with the Free Christian Church at the South Church. Rev. Richard R. Streeter will preach on the topic, "The Seed of Hope." Nursery Care will be provided.

First Methodist Church
Main and Water Streets
North Andover, Mass.
NEAL F. FISHER, Pastor

SUNDAY: 10:30 a.m. Morning Worship, the pastor preaching.

TUESDAY: 7:30 p.m. Invitation Sunday Committee, at the church.

Memorial Hall Library

Coming Events
AUGUST
19 Reading Club, Children's room, 2 grades 4, 5, 6.
Ballardvale Bookworms, branch library, 2 p.m.
24 Reading club, Children's room, 2 p.m. grades 1, 2, 3.

Reading Club

Next week marks the final meetings of the reading clubs which have gathered for good-book talk under the auspices of the children's librarians. The last meeting for boys and girls in grades 1, 2 and 3 will be on Tuesday, August 24.

Including today's meeting, grades 4, 5 and 6 have two more meetings. Their final get-together is planned for August 26. During the summer each participant has built his or her own shelf of favorites from among the good reading suggested by the library. With the momentum generated through the summer, many youngsters will go on and read additional titles from the book list received at the beginning of the summer.

Exhibits

A new display in the Children's Room features the always popular Mother Goose. Three-dimensional paper figures of Old King Cole, the Cat and the fiddle, Mary and her little lamb, and the old woman who lived in a shoe are some on exhibit together with various editions of the childhood favorite. Other copies of MOTHER GOOSE are available for circulation.

The final installment of ninth grade English laboratory reports is on display in the Main Reading Room. Under Mrs. Henry DeCesare's leadership, teams of ninth graders did research with Memorial Hall Library resources during the last school year. Included are reports on "How Massachusetts Spends and Gets Its Money," "Cartooning," "Espionage," "The Death Penalty."

New Books

History comes in several guises this week. EARLY AMERICAN DRESS; Curry's EUROPE, A NATURAL HISTORY; Dunbar's MICHIGAN: A HISTORY OF THE WOLVERINE STATE; Kohn, LIVING IN A WORLD REVOLUTION; Marx, THE MACHINE IN THE GARDEN. Recent history as he sees it in connection with the office of Attorney General is Robert Kennedy's THE PURSUIT OF JUSTICE.

Dealing with issues of enduring interest to Andover over the past several months are: Kellog, THE SOILS THAT SUPPORT US; Day, TOO MANY AMERICANS; Boyko, SCIENCE AND THE FUTURE OF MANKIND; Hunt, THE INLAND SEA (Long Island Sound, and how it is changing) Sonneborn, THE CONTROL OF HUMAN HEREDITY AND EVOLUTION.

Fiction is various. A pair for suspense fans: Pike, POLICE BLOTTER and Disney, SHADOW OF A MAN (Murder of a young girl in Connecticut) And two for teenage: Cockrell, THE REVOLT OF SARAH PERKINS and Taylor, MISTRESS OF THE FORGE. A couple for adults: Freeling, VALPARAISO, and Gallico's MRS. 'ARRIS GOES TO PARLIAMENT.

Ballardvale Notes

While Mrs. William MacCausland is enjoying her vacation at home, Mrs. James Letters has been substituting as branch librarian. The branch is open on Mondays and Thursdays from 2 to 5 and 6 to 8.

New books received at the branch include CAREERS AND OPPORTUNITIES IN SPORTS by Isaacs and a story, THREE MEN ON THIRD by Olson. Another for the sports minded, a biography, THE CASSIUS CLAY STORY by Sullivan. FREEDOM BOUND, the story of reconstruction by Buckminster and a novel for girls, THE REVOLT OF SARAH PERKINS by Cockrell are other new arrivals.

On Vacation

Mrs. Margaret Berry, Mrs. Mildred Krause and Miss Miriam Putnam are vacationing this week. Mrs. Cleveland Gilcreast returned from a New York trip to her post in the audio-visual department.

TOWN MEETING GETS QUORUM

(Continued from Page Three)

valued at just over $15,170. The assessment is $13,700. It was pointed out during town meeting that real estate values in the downtown area have soared in recent months and the manager has since reported that he will seek approval for a re-evaluation of commercial and industrial property.

Also approved: Construction of an AT&T microwave tower on Wood Hill which will bring in an estimated $10,000 in taxes annually. A building at the foot of the tower will house equipment expected to be valued at $300,000, according to Atty. Charles Hatch, spokesman for the company; acquisition of $2,500 worth of land on Shawsheen Rd. adjacent to the school site; acceptance of a gift of 11 1/2 acres of land located off Wildwood Rd. adjoining the site for a new elementary school.

CONSERVE OUR WATER

OPEN EVERY NIGHT
TIL 8 P. M. - SUNDAYS 7 A.M TO 1 P.M.
New! SUBMARINE SANDWICHES
FISH & CHIPS
FRIED CLAMS & SCALLOPS
EVERY FRIDAY
SHAWSHEEN LUNCHEONETTE
COR. LOWELL & POOR STS. – SHAWSHEEN SQUARE
CALL IN YOUR ORDERS "TO GO" - 475-9750

TOWNSMAN Service Directory

ARBORISTS

AMALIA TREE SURGEONS, INC.
Cert. Mass. Reg. Arborist
SPRAYING FOR ANT—BEE & HORNET CONTROL
475-1848

TREE SERVICE by DODGE ASSOCIATES
Andover and Wenham
ALBERT R. RETELLE
PARTNER
CERT. MASS. ARBORIST
RESERVATION ROAD
Tel. 475-0841

AUTO REPAIRS

PARK ST. GARAGE
GENERAL AUTO REPAIRING
JENNEY GAS & OILS
33 PARK ST. TEL. 475-0240

NEW LOCATION
CLARK MOTOR CO.
273 So. Union St., Lawrence
688-6054
IMPERIAL CHRYSLER
PLYMOUTH VALIANT
SALES & SERVICE

INSURANCE

DOHERTY
INSURANCE
475-0260

PLUMBING

LAKESIDE
PLUMBING & HEATING
Ralph E. Peak
Lic. No. 5722
SERVICE PLUS
QUALITY WORKMANSHIP
JOBBING & REMODELING
CALL 475-0162

REAL ESTATE

ANDOVER - LAWRENCE REALTY
Opp. Turnstyle
682-3100
Donald A. MacNeil, Mgr.

W. Shirley Barnard
REAL ESTATE
Main at Barnard Street
TEL. 475-0202

BRADLEY
REAL ESTATE
475-2529 687-7029

Fred E. Cheever
REAL ESTATE
NOW AT 3 MAIN ST.
Tels. 475-3775 – 475-1098

To Place A Classified Ad Call 475-1944

RADIO & HI-FI SERVICE

ENJOY the BEST IN RADIO AND RECORDINGS WHEN WE DO THE REPAIRING YOU HEAR THE DIFFERENCE.
OUR 35 YEARS OF KNOW-HOW IS YOUR ANSWER TO THE QUALITY, MONEY-SAVING SERVICE YOU HAVE ALWAYS WANTED.
COMMUNITY
RADIO and HI-FI SERVICE
17 Newbury St. LAWR. 682-9044

RESTAURANTS

The Coffee Mill
125 MAIN ST. TEL 475-0886
ANDOVER, MASS.

TRAVEL

ANDOVER TRAVEL BUREAU
Agency for All Airlines and Steam Ship Lines
NOW AT 3 MAIN STREET
Tels. 475-3775 – 475-1098
Fred E. Cheever, Mgr.

SUNOCO
STARLING'S
SUNOCO STATION
FREE PICK-UP and DELIVERY SERVICE
475-9808
205 North Main Street, Andover

ESTABLISHED IN 1840
Lundgren
FUNERAL HOME
DONALD E. LUNDGREN
ELM STREET ANDOVER 475-2072

SHAUN REGAN
. . . Painting . . .
. . Decorating . .
INTERIOR - EXTERIOR
683-9328
Beverly St. Methuen

Hall Library

Other copies of MOTHER GOOSE are available for circulation.

The final installment of ninth grade English laboratory reports is on display in the Main Reading Room. Under Mrs. Henry DeCesare's leadership, teams of ninth graders did research with Memorial Hall Library resources during the last school year. Included are reports on "How Massachusetts Spends and Gets Its Money," "Cartooning," "Espionage," "The Death Penalty."

New Books

History comes in several guises this week. EARLY AMERICAN DRESS; Curry's EUROPE, A NATURAL HISTORY; Dunbar's MICHIGAN: A HISTORY OF THE WOLVERINE STATE; Kohn, LIVING IN A WORLD REVOLUTION; Marx, THE MACHINE IN THE GARDEN. Recent history as he sees it in connection with the office of Attorney General is Robert Kennedy's THE PURSUIT OF JUSTICE.

Dealing with issues of enduring interest to Andover over the past several months are: Kellog, THE SOILS THAT SUPPORT US; Day, TOO MANY AMERICANS; Boyko, SCIENCE AND THE FUTURE OF MANKIND; Hunt, THE INLAND SEA (Long Island Sound, and how it is changing) Sonneborn, THE CONTROL OF HUMAN HEREDITY AND EVOLUTION.

Fiction is various. A pair for suspense fans: Pike, POLICE BLOTTER and Disney, SHADOW OF A MAN (Murder of a young girl in Connecticut) And two for teenage: Cockrell, THE REVOLT OF SARAH PERKINS and Taylor, MISTRESS OF THE FORGE. A couple for adults: Freeling, VALPARAISO, and Gallico's MRS. 'ARRIS GOES TO PARLIAMENT.

Ballardvale Notes

While Mrs. William MacCausland is enjoying her vacation at home, Mrs. James Letters has been substituting as branch librarian. The branch is open on Mondays and Thursdays from 2 to 5 and 6 to 8.

New books received at the branch include CAREERS AND OPPORTUNITIES IN SPORTS by Isaacs and a story, THREE MEN ON THIRD by Olson. Another for the sports minded, a biography, THE CASSIUS CLAY STORY by Sullivan. FREEDOM BOUND, the story of reconstruction by Buckminster and a novel for girls, THE REVOLT OF SARAH PERKINS by Cockrell are other new arrivals.

On Vacation

Mrs. Margaret Berry, Mrs. Mildred Krause and Miss Miriam Putnam are vacationing this week. Mrs. Cleveland Gilcreast returned from a New York trip to her post in the audio-visual department.

TOWN MEETING GETS QUORUM

(Continued from Page Three)

valued at just over $15,170. The assessment is $13,700. It was pointed out during town meeting that real estate values in the downtown area have soared in recent months and the manager has since reported that he will seek approval for a re-evaluation of commercial and industrial property.

Also approved: Construction of an AT&T microwave tower on Wood Hill which will bring in an estimated $10,000 in taxes annually. A building at the foot of the tower will house equipment expected to be valued at $300,000, according to Atty. Charles Hatch, spokesman for the company; acquisition of $2,500 worth of land on Shawsheen Rd. adjacent to the school site; acceptance of a gift of 11 1/2 acres of land located off Wildwood Rd. adjoining the site for a new elementary school.

CONSERVE OUR WATER

SHAUN REGAN
. . . Painting . . .
. . Decorating . .
INTERIOR - EXTERIOR
683-9328
Beverly St. Methuen

LEGAL NOTICES

Commonwealth of Massachusetts
PROBATE COURT
Docket No. 238762

Essex, ss.

To all persons interested in the estate of ELIZABETH KIMBALL, late of Andover in said County, deceased, in testate.

A petition has been presented to said Court for license to sell at private sale certain real estate of said deceased.

If you desire to object thereto you or your attorney should file a written appearance in said Court at Salem before ten o'clock in the forenoon on the seventh day of September 1965, the return day of this citation.

Witness, JOHN V. PHELAN, Esquire, First Judge of said Court, this eleventh day of August 1965.

JOHN J. COSTELLO, Register
19-26-2

TOWN OF ANDOVER
PUBLIC HEARING

A public hearing will be held in the Conference Room, second floor, Town Hall, Andover, Mass., on Thursday, September 2, 1965, at 7:30 P.M. on the petition of WALTER P. HUGHES of 13 Lockway Road, Andover, Mass. for a special permit from the requirements of Article VIII Section IV B 7 of the Zoning By-Law to allow a 21/2 story nursing home, located at Swallows Nest off Morton Street, shown as Lot 103, 104, 102, 101, 100, 99, 98, on the Assessor's Map 22.

BOARD OF APPEALS
ALFRED W. FULLER, Chairman
Dates of Issue:
August 19 and 26, 1965

TOWN OF ANDOVER
PUBLIC HEARING

A public hearing will be held in the Conference Room, second floor, Town Hall, Andover, Mass., on Thursday, September 2, 1965, at 7:30 P.M. on the petition of JOSEPH L. DALY & ROWANA B. DALY, of 20 Judson Road, Andover, Mass. for a variance from the requirements of Article VIII Section V-A of the Zoning By-Law to allow a swimming pool to be placed 13' from the circle of Judson Rd. shown as Lot 95 on the Assessor's Map 40.

BOARD OF APPEALS
ALFRED W. FULLER, Chairman
Dates of Issue:
August 19 and 26, 1965

TOWN OF ANDOVER
PUBLIC HEARING

A public hearing will be held in the Conference Room, second floor, Town Hall, Andover, Mass., on Thursday, September 2, 1965, at 7:30 P.M. on the petition of LAWRENCE W. BLASER of 141 Andover St., No. Wilmington, Mass. for a variance from the requirements of Article VIII Section VII-A and Article VIII Section V-A of the Zoning By-Law to allow an addition on property located at Foster Pond Road, Andover, Mass. shown as Lot 16 on the Assessor's Map 122.

BOARD OF APPEALS
ALFRED W. FULLER, Chairman
Dates of Issue:
August 19 and 26, 1965

CAMP COUNSELLOR

Miss Harriet Newman has returned to her home on Elm St. after attending the 49th session of the Northern New England School of Religious Education at Geneva Point Camp, Lake Winnipesaukee, N. H. She was a counsellor for junior and senior high school groups.

Printing
OF DISTINCTION
The ANDOVER TOWNSMAN
For Your Printing Needs
Call 475-1943

TOWN OF ANDOVER
PUBLIC HEARING

A public hearing will be held in the Conference Room, second floor, Town Hall, Andover, Mass., on Thursday, September 2, 1965, at 7:30 P.M. on the petition of JAMES W. LOWE of 23 Moraine St., Andover, Mass., for a variance from the requirements of Article VIII Section IV-B-45-c and a special permit under Article VIII B-46 of the Andover Zoning By-Law to allow the parking of a commercial vehicle in a residential zone shown as Lot 26 on the Assessor's Map 72.

BOARD OF APPEALS
ALFRED W. FULLER, Chairman
Dates of Issue:
August 19 and 26, 1965

SCHOOL BOARD BACK AT WORK

(Continued from Page One)

Chairman Sherman pointed out that the senior high school is already on the drawing boards, that educational specs for a new elementary school are underway and that step-by-step recommendations from the earlier plan can simply be advanced if new populations studies show that growth is at a greater rate than predicted.

Erickson stuck to his contention that the updating would be an aid to him, adding that such ideas as the possible construction of two elementary schools at once and the construction or remodeling of quarters for staff offices had been advanced since the 1958 report was made. He gained support from Committeemen Louis Galbiati and William Doherty, Galbiati pointing out that certain basic assumptions included in the making of survey estimates were no longer valid, i.e. the continued use of Jackson School for special classes. The present plan is to decentralize this program for retarded and adjustment children.

Also argued was the logic of having any study on future needs necessary done by an educational rather than an architectural consultant. Erickson was of the opinion that in the final analysis an architect would have to be consulted anyway and William Doherty recalled an earlier committee's experience with a pair of university consultants who "talked with the superintendent a few times and then went back to Boston to write their report." "I found out afterward that they asked the superintendent what he wanted them to recommend," Doherty said. Committeewoman Virginia Cole said that virtually the same criticism could be leveled at the architect who did the 1958 projection study. He also used such locally prepared information as the Warlick committee population studies in drawing his conclusions, she said.

Office Space

Erickson said he had seen various printed estimates on how much square footage his department needed for office space but, he said, the figures did not come from him. Furthermore, he added, no one has ever asked about our needs.

Complaining that he couldn't develop all the space needs information expected of him "alone," Supt. Erickson said he thought he could get some advice on what kind of area is necessary to house his administrative staff and even some tips on the possible cost of remodeling the Jackson School for this purpose if he brought the architectural firm back for the desired updating.

Virginia Cole said "I don't think we need an architect to tell us that." She backed this contention with a motion requiring the superintendent to prepare figures on administrative space needs for the town manager, and forward them with a request that cost estimates for both construction of a new building and the remodeling of Jackson School be returned to the committee by November 1. "We should be considering whether we want to ask for money at the next town meeting," she said.

Mrs. Cole said she thought all such housing items were the manager's responsibility and that the preparation of cost estimates etc. should come out of his budget. The motion carried 3-2.

Disposed of in short order was a complaint from the Taxpayers Assn. that it had not gotten the kind of specific answers it wanted from the superintendent in correspondence relating to the School Committee's decision not to ask for office space in the new town hall. The association asked earlier for detailed information on what sort of facts had been presented as arguments against a cooperative housing arrangement.

There was some grumbling, but the committee went along with Louis Galbiati in his suggestion the Taxpayers be told that the subject is under study and advised to submit any relevant "facts" they have to the committee. He said he didn't feel the committee and the superintendent "should waste time" trying to answer such detailed requests. "It could go on forever.

Other Items

- The committee accepted Barbara Moody's proposal that the sort of agreement sought by the Andover Teachers Assn. recognizing it, in effect, as the bargaining agent for the professional staff and establishing some fixed procedures, be incorporated as policy in the department's rules and regulation. Chairman Sherman was asked to communicate this to the association for its reaction prior to any formal action. The agreement as proposed last winter would have had to be renewed annually since one committee cannot bind another legally to this sort of "contract".
- Virginia Cole said that when the committee does meet with teacher association representatives she wants to discuss their involvement in offering professional advice on such subjects as in service teacher training, extra curricular activities, a voluntary enrichment program etc.
- The committee haggled over whether it should order a written or verbal complaint to Manager Richard Bowen over the fact that the Sanborn school playyard is still not complete. Erickson said the manager had promised action when the highway superintendent returned from vacation, which he did this Monday. The reminder will be verbal.
- Resignations were accepted from Miss Alice Stack, on leave from her position as a fourth grade teacher at Central School and Harrison Gray, custodian at Sanborn School. Gray has taken a job with the postal department.
- Miss Cynthia Noone, fourth grade teacher at Central School, was given a September to January leave of absence to permit her to catch up with medical work and studies following a prolonged illness.

DOWN THE YEARS

(Continued from Page Eight)

10 Years Ago — August, 1955

Many residents are paying over $300 in real estate taxes this year as the result of a $9 increase in the rate. The list of those paying over $300 as published in The Townsman is almost double that of a year ago.

Construction of the relocated Rte. 28 will begin by Oct. 1 according to an announcement from the Department of Public Works. The project is to include a bridge over the Merrimack river. Continuation of the road building will depend on the authorization of a bond issue for $150,000,000 which is now before the legislature.

The planning board has suggested the setting aside of Lowell Junction as a good place for industry after the Rte. 28 relocation has been completed.

The Pomps Water has been certified as being pure for bathing. Parents have been advised to keep their children away from other swimming places where the water may be impure.

Three cases of polio have been reported in town. This is three times the rate of what is considered normal.

Edward R. Lawson, superintendent of the BPW says the road tarring program will come to an end this week.

GEO. W. HORNE CO.
LAWRENCE, MASS.
TAR AND GRAVEL ROOFING SHEET METAL WORK.
SPECIALIZING IN ASPHALT SHINGLING
Telephone 687-7339 Established 1854

Classified Ads

Personal a

WANTED - GOOD HOME for a male puppy, 7 weeks old. Call 475-1036 or come to McDonald's, 28 Hidden Road, Andover. A-19

THERMOGRAVED WEDDING INVITATIONS and a complete line of Wedding Stationery. Fine selection of papers and type-faces. Prompt service. ANDOVER TOWNSMAN, 26 Chestnut Street, cor. of Main Street. 475-1943. A-TF

Lost and Found b

ANDOVER SAVINGS BANK pass Book No. 69601 has been lost and application has been made for payment in accordance with Sec. 20, Chap. 167 of the General Laws Payment has been stopped. B-19-26-2

MERRIMACK VALLEY National Bank pass book No. 11123645 has been lost and application has been made for payment in accordance with Sec. 20, Chap. 167 of the General Laws. Payment has been stopped. B-5-12-19

ANDOVER SAVINGS BANK pass Book No. 73525 has been lost and application has been made for payment in accordance with Sec. 20, Chap. 167 of the General Laws Payment has been stopped. B-12-19-26

ANDOVER SAVINGS BANK pass Book No. 69762 has been lost and application has been made for payment in accordance with Sec. 20, Chap. 167 of the General Laws. Payment has been stopped. B-5-12-19

Services Offered c

PRACTICAL BABY NURSE wants full or part-time work. Will baby sit. Good references. Tel 944-2026 or 396-8513 after 1 p.m. c19

JIMMY'S CLEAN-UP Service, odd jobs; cellars, yards, etc. Stores, Homes or businesses. Telephone James Goudin, Jr. 683-8855 after 6 P.M. C-29-TF

PIANO TUNING & REPAIRING. Experienced. Highly recommended. Formerly with Baldwin Piano Co., Boston. Concert tuner and technical supervisor. Call Mr. Colford, Dial 1-664-4313 (No. Reading). C-15-TF

CURTAINS - WASHED, IRONED and starched. Fiberglas curtains and drapes. Also draperies and other household ironing. Prices reasonable. Call 475-2756. C-TF

UPHOLSTERING - MODERN, COLONIAL, Antiques. Workmanship guaranteed. Free Estimates. Call collect 658-8443 Ray Allen, 542 Woburn St., North Wilmington. C-31-TF

FLOOR CLEANING SERVICE - Floors waxed - stripped; cleaned and waxed. Dependable service. Satisfaction guaranteed. Call Mr. Kerr. North Reading 664-3004, after 6:00 p.m. C-18-25-TF

INTERIOR DECORATING AND Carpentry work, Remodeling. 23 year's experience. Harold Walker, 28 Essex Street. C-9-16-23-30-TF

EXPERT INVISIBLE WEAVING on all types of wearing apparel materials. Burns, mothholes and tears mended invisibly. Special attention to Gabardines, Rayons and Silks. Free estimates cheerfully given. Mrs. Helen R. Koester, 142 Lovejoy Rd., Andover, 475-3823. C-TF

Calderwood Is Army Cannoneer

Pvt. Stephen B. Calderwood, son of Mrs. Margaret B. Calderwood, 18 Karlton Cir., completed advanced training as a cannoneer at the Army Artillery and Missile Center, Fort Sill, Okla., Aug. 11.

Calderwood was trained in the preparation, loading and firing of field artillery guns and howitzers.

The 19-year-old soldier entered the Army last March and completed basic training at Fort Dix, N. J.

He was graduated from Phillips Academy in 1964 and attended Harvard College.

CONSERVE OUR WATER
OBEY THE REGULATIONS

Services Offered c

EXPERIENCED, JUNIOR College graduate will teach typewriting and shorthand. Please write Box NH, The Townsman, Andover 01810. C-19-26

BIX FURNITURE STRIPPING Service, 55 Main St., Topsfield - 887-8811. New process - no lye or burning agents used. Paint and varnish removed. Ready for your refinishing. Closed Mondays. C-19-26-2-9

Help Wanted—Female e

WOMAN FOR HOUSE cleaning one day a week. Call 475-4612 after 6 p.m. H-19

AVON NEIGHBORHOOD REPRESENTATIVES earn $2 - $5 commissions per hour selling popular cosmetics near home in spare time. You can too! No experience required, free beauty classes. Phone 688-2686. C-19

Help Wanted—M-F g

PART-TIME WAITRESSES and bar-tenders in Andover. Apply in person to Mr. Clement at Anchors' Aweigh, 19 Essex St. between 2 and 3 p.m. or call 475-9710 for appointment. G-19

Work Wanted—Female h

MOTHER OF SMALL children will care for infants to pre-school children. Days or weekly, no weekends or evenings. Reasonable fee. Call 475-5708. h19

Articles for Sale

GERT'S A GAY girl, ready for a whirl after cleaning carpets with Blue Lustre. Rent electric shampooer $1. Hill Hardware, 45 Main St., Andover. 475-0102. L19

Houses for Sale m

TEWKSBURY - 5 ROOM Ranch with carport and picture-book playroom. Set on 20,000 sq. ft. in young, congenial neighborhood, just minutes from Andover. For rent: $160 per month or for sale: $17,000. Call The Poloians - 658-2845. M-19

For Rent—Apts. and Flats o

HEATED APARTMENT IN Andover. Unfurnished. 2 rooms with bath. Gas range. Ideal for single person. Convenient to stores. Private entrance. Call 475-1181.

FOR RENT

WAREHOUSE SPACE FOR Rent, one floor, 4000 sq. ft., opposite Andover Boston & Maine railroad station, own entrance, have use of railroad siding. Call Ralph Spector, 475-2296. TS-8-TF

Realtors u

DOUGLAS N. HOWE, REALTOR. 52 Main Street, Andover, Phone 475-5100, evenings 475-2423. U-TF

TO BUY OR SELL Real Estate, call the Lee Dodd agency at 475-2625. U-TF

Wanted to Buy v

ANTIQUES - BOSTON DEALER buying gold leaf frames; brass beds; marble-topped furniture; oak, round tables; fancy dishes; gold coins. Tel. Lawrence, 688-3072 or write G. J. Silverman, 2 Lowell St., Boston. V-TF

ANTIQUES - OR ANYTHING old, Marble-top, Walnut, Grape and Rose carved Furniture, Glass, China, Silver, Jewelry, Clocks, Prints, Frames, Guns, Coins, Furniture, Etc., William F. Graham Jr., 165 Golden Hill Ave., Haverhill, Mass. Tel. Haverhill DRake 2-3708. Will call to look. V-TF

WANTED
Full or part-time male sales representative by aggressive firm in the Andover area.
WRITE: STD
The Townsman Box 9 Andover

IN WASHINGTON - Rufus Brown of Andover is shown with U. S. Senator Leverett Saltonstall (R. Mass.,) in the Senator's Washington office. Mr. Brown was selected by the University of Maine where he is entering his senior year, to participate in the University's annual Congressional Internship program during the last academic semester. He worked as a member of Senator Saltonstall's staff from February to August and will return to the University in September. Saltonstall praised Brown for the work he had done, especially on the Independent Offices Appropriations bill which contained funds for the important NASA Electronics Research Center. Brown is the son of Mr. and Mrs. William H. Brown of 193 Main st.

Boy, 8, Shoots Own Brother

Robert Deyermond, 8, accidentally shot and seriously wounded his brother James, 13, August 14 at the home of their uncle, James W. Deyermond whom they were visiting.

Police reported Wednesday that the youngster is off the danger list at Lawrence General Hospital.

The boys, sons of Warren Deyermond were in the bedroom of a cousin when the shot was fired. Robert told investigators afterward that he didn't realize the M-2 carbine was loaded. He said there was no clip in the gun when the boys played with it earlier, but Officer John Murray reports there was a clip in the weapon when he examined it.

James Deyermond told police he kept ammunition for the gun in a locked closet in his bedroom. No one was able to explain how the clip involved in the accidental shooting came to be in the boys' possession.

Former Manager Hired By Ipswich Selectmen

THOMAS E. DUFF

The Ipswich Board of Selectmen announced Monday that it had unanimously appointed Thomas E. Duff, former Andover town manager to serve as its executive secretary.

Duff, an Andover resident, was manager here from 1959 to 1964 and was the first man to fill this post after the switch to the manager form of government.

A Middlebury College graduate, Duff holds an AB degree in political science. He did graduate work at Syracuse University and participated in an advanced management training program at the University of Chicago.

Prior to coming to Andover, the municipal administrator managed the town of Middlebury, Vt. for six years and the city of Claremont, N. H. for two years. Duff accepted his present post as a consultant with Evans Associates, a Boston management firm, when the local Board of Selectmen failed to renew his contract last year.

In the Ipswich job, Duff will be paid $8,500 and receive a $500 travel allowance. He told selectmen in that community he was eager to return to municipal management and was prepared to leave his consultant's position for the opportunity.

Mr. and Mrs. Robert Ferrier, daughter Elizabeth, and sons William and Robert, 249 Andover St., have returned from a camping trip along Lake Champlain, through New Hampshire, New York, Vermont and Canada.

AIR-CONDITIONED ACADEMY BARBER SHOP
4 BARBERS – GOOD SERVICE
96 Main St., Andover
FREE PARKING

NOW! We Have It FOR YOU...
"the beautiful way to stop rust!" Derusto
AS ADVERTISED ON TV BY
DON WILSON
BRUSH IT! ROLL IT! SPRAY IT!
Why buy two when one will do? Derusto primes, finishes, beautifies, protects. An array of beautiful colors. Half-pints to gallons, including half-quart spray cans.
Open Tuesday Evenings
AUTHORIZED RUST PREVENTION HEADQUARTERS
Lawrence Plate & Window Glass Co.
417 Canal St.—Tel. 683-7151

"Wife-Approved" MOVING
PACKING • STORAGE
WM. B. KENT & SONS
550 TURNPIKE ST.
NO. ANDOVER
(Junction Rts 114-125)
MU 3-9439
Authorized Agent for . . . North American World-Wide Moving

SIMEONE
Pharmacy
2 Main St., Andover
• Prescription Specialists
Tel. 475-0418

Mobil
FOR THE BIG DEAL IN RUBBER
MOBIL TIRES
STANDARDS AND COMPACTS $9.95 AND UP!
AAA
24 HOUR ROAD SERVICE • TOWING • 475-5558
ROLLING GREEN SERVICE CENTER
WE GIVE S&H GREEN STAMPS
309 LOWELL ST. AT RTE. 93 EXIT • ANDOVER
MONDAY thru SATURDAY 6 a.m. to 9 p.m. - SUNDAYS 8 a.m. to 9 p.m.

Close at 9 Thurs and Fri; Other Days at 6
Open Daily at 8
ANDOVER CO-OP
QUICK 'n' EASY FOODS
PEPPER STEAKS lb $1.19
SWISS STEAKS lb $1.09
CUBE STEAKS lb $1.09
NEPCO COLD CUTS
PKG 29c
3 PKGS 87c
Bologna, Chicken Loaf, Olive Loaf, Pickle & Pimento, Luncheon Meat, Twin Pack Liverwurst, Twin Pack Bologna.
CAL. SWEET THOMPSON SEEDLESS GRAPES lb 19c
LARGE CALIFORNIA CANTALOUPES 2 for 49c
FRESH EGGS
MEDIUM GRADE A From Local Farms
2 DOZ 88c
SUNSHINE CHEEZITS 6¼ OZ
HYDROX 6½ OZ
2 for 43c
CAMPBELL'S TOMATO SOUP 9 for 89c
NBC SUGAR WAFERS 3 for 1.00
CLOVER CLUB GRADE A BUTTER lb 65c
RICHARDSON & ROBBINS CHICKEN 5½ OZ TINS 2 for 79c
MIRACLE WHIP QTS 49c
CO-OP CRANBERRY JUICE COCKTAIL QT 39c